Full Leased Wire Report of The International News Service

Saturday's Circulation
7,695
Three Months Average 7,333
Member A. B. C.

THE CHRONICLE-TELEGRAM

VOL. 3. NO. 150 — ELYRIA, O., TUESDAY, DECEMBER 26, 1922 — Weather: Rain or snow tonight; Wednesday colder. — PRICE 2 CENTS

STATE PLANS TO SPEND $5,000,000 AT GRAFTON

GERMANY OFFERS BOUNDARY PACT, ASK U. S. TO AID

(Copyright 1922 by International News Service.)

WASHINGTON Dec 26 — The w German government, headed Dr William Cuno, has formally oposed to the principal world wers a new peace of Europe for e next thirty years by mutual reement, it was learned author- ttively here today

Germany has proposed, in ef- ct, that Great Britain, France, aly and Germany herself enter to a pour power pact to observe d preserve for the next thirty ars European boundaries as they ist today

U. S. Given Plans.

While not a direct party to the oposed pact, Germany has laid e proposition before the United ates government for approval d, in fact, is believed to have ked the American government to t in an intermediate capacity in esenting the proposition to the ancellories in London, Paris and ome, according to information tained here today.

The full details of the German oposition were not obtained here day, nor could it be learned ether the United States has act- lly consented to approach the ief European powers on the oposition, but officials displayed familiarity with the entire af- ir

The German government is un- rstood to have been actuated in oposing the new peace pact by a sire to demonstrate to the world at Germany's plans for the next rty years are based upon peace d not upon war "a war of re- nge" as charged by French atesmen

"The accusation that Germany plotting and preparing for a new r, has been broadcasted over e world, and has been used by ench statesmen as one of their incipal taking points in favor of solute fulfillment of the letter the Versailles treaty No longer an a month ago Georges Clem- ceau, war time premier of ance, informed audiences from American platform that the ding of arms and ammunition ched in Germany was proof of r evil intent

German spokesmen have repeat- y denied these charges, contend- g that Germany's sole aim at esent is economic recuperation d fulfillment, to the best of her lity of the treaty terms

Calls French Hand.

Now, at one bold stroke, the no government has decided to all" the French hand by propos- g a treaty with her late enemies a four power European pact, in ich the signatory powers agree observe and preserve their ex- ing boundaries for thirty years Behind the proposed treaty also a shrewd move on the part of German republic to prevent ance's threatened seizure of the hr valley which supplies ap- oximately 75 per cent of the new oublic's coal supplies The rench are now threatening to ze the Ruhr and hold it in es- ow until Germany pays the re- rations fixed by the Versailles aty and there is reason to be- ve that the new pact Germany proposed was designed has n laid before Secretary of te Hughes and also has been plied the French government by es Jusserand the French am- sador in Washington

t is reported that Premier Poin- e has given it a point blank ndown so far as France is con- ned

Administration officials chose to- to throw considerable secrecy out just what steps have been en in preserving the proposi- n and whether the French re- al ends the matter It was adi- ted officially at the state de- tment however that this gov- ment is acquainted with the position

KELLOGG MAY SUCCEED FALL IN CABINET

WASHINGTON, Dec 26 —Senator Frank B Kellogg, republican, of Minnesota defeated last November for re-election to the United States senate may be chosen by President Harding as a successor to Secretary of the Interior Fall who will retire from the cabinet within the next few months, according to reports in political circles here today No date has definitely been set for Secretary Fall's retirement, but it is generally understood he will leave the cabinet at the completion of two years service

Senator Kellogg is a close personal friend of Mr Harding and a member of the socalled "presidential foursome" at golf Secretary Fall was a sitting member of the senate when appointed to the cabinet, and Kellogg's appointment would serve the plan of keeping one senatorial representative in the executive branch of the government

The prospective early vacancy in the cabinet has brought out other candidates for the post Among those mentioned are Senator Harry S New of Indiana and Senator Porter J. McCumber of North Dakota, both of whom were defeated in the primaries this year, and Carmi Thompson of Ohio

SHOOTS MAN IN VENGEANCE FOR HIS DAUGHTER

STEUBENVILLE, Dec 26 — Revengeful after an alleged assault upon his 12 year old daughter recently, Joseph De Bacco met Lorenzo De Andrea the man accused of the assault last night on Main street and whipping out a revolver, De Bacco shot De Andrea four times The latter is dying in a local hospital De Bacco fled but police are hopeful of his capture as he owns his home here and has a wife and six children

According to the police De Bacco vowed vengence on De Andrea When the men met face to face last night De Bacco emptied his revolver at De Andrea four of the shots penetrating his body Several eye witnesses to the tragedy are held by the police

POLAND BANS CARRYING GUNS

COPENHAGEN Dec 26 — A special decree forbidding the carrying of arms in Poland has been issued at Warsaw according to information from that city today It says that all persons whose activities threaten the security of the state will be arrested at once Parades and other public gatherings have been forbidden and the police have been authorized to search private dwellings

FARMERS PLOWING

As an indication of the mild weather that has persisted in visiting this section William Oldham probation officer reports that he saw a farmer this morning plowing up a field and said that the land was going turned over easily, there being no frozen ground The weather man states that this has been the mildest Christmas weather in the past seven years.

WIFE OF LENIN IS HIS ACTIVE AIDE

Comrade Krupkaya.

Comrade Krupkaya, wife of Nicolai Lenin, soviet dictator, is director of text books for the Russian schools in the Lenin cabinet. She is one of the most active of Lenin's aides.

SHIPS DAMAGED IN ATLANTIC STORM

NEW YORK, Dec 26 —The worst hurricane that has swept the north Atlantic in many years was abating today after causing terrific damage to shipping Steamship lines reported that all vessels were delayed but that none was missing The belated steamships were reporting by wireless

Three vessels were so badly battered that they will have to be refitted before they can set out for the return voyage They are the Cedric, Zeeland, and the United States

Reports of the 100 miles an hour gale that lashed the ocean into mountainous waves led to fears that some vessels had been lost.

LONDON, Dec 26.—A report that three trans Atlantic ships were missing was in circulation here today, but was not confirmed Llyod's marine agency said that they had not received news of any disasters at sea although violent storms have been prevailing for several days on the north Atlantic

FRENCH REJECTED GERMANY BOUNDARY PROPOSAL BY U. S.

(Copyright 1922 by International News Service.)

LONDON Dec 26. — German proposals submitted to Secretary of state Charles E Hughes through the French ambassador at Washington to guarantee the German frontier for thirty years, have been turned down by Premier Poincare, of France, it was learned here this afternoon in the most authoritative quarters

Details of the program are not officially known, but it is understood that Germany proposed through Jules Jusserand, French ambassador to the United States, that Great Britain, France, Germany and Italy enter into a quadruple pact to guarantee the German boundaries for thirty years

Germany's offer was reported to propose maintenance of the present frontier subject to withdrawal from the pact by any power after a national referendum

Premier Poincare was said to have declined the proposals on the ground that the French constitution did not provide for any such referendum The French premier was understood to have taken the stand that Germany might attempt to evade her obligations under the agreement through a 'faked referendum

Shows French Hand

PARIS Dec 26 —Premier Poincare is conferring daily with government experts on the kind of currency that shall be used in the event the French take over the Ruhr basin, it was learned today it is not yet certain whether the German mark or the French franc shall be used This information was taken as an indication of the attitude France will adopt at the meeting of the allied premiers in Paris next month

CHRISTMAS TREE EXERCISES PLEASE MANY

The Christmas exercises in front of the municipal Christmas tree Saturday night was a very happy affair, and there were hundreds of children on hand to greet Santa Claus The handsome tree, resplendent in various colored electric lights and surmounted by an electric star was the source of much admiration and expression of appreciation by the public in general

The Boys' band was on hand and furnished music, leading the community singing of Christmas songs Lawrence Webber lead the singers in Christmas carols and they sounded very sweet and harmonious in the night air Mr Webber also gave a talk to the children on the Christmas spirit and the meaning of the day which was followed by more carols

Santa Claus then appeared and gave each child a large pop corn ball and a number of other small gifts This part of the proceedings was enjoyed by the older as well as the younger people, as they were much pleased at the delight of the little ones in seeing a regular Santa Claus and having him present them with their gifts

After the exercises the singers went to the Home for Crippled Children, the Old Ladies Home and the county jail where Christmas carols were again sung, much to the delight of those for whom they were intended

150 ROUTED IN N. Y. AFTER XMAS BLAZE

PORTLAND, Ore Dec 26 — More than 150 persons narrowly escaped death and serious injury in an after-Christmas fire which early today gutted the four story Lillian apartments here All were forced to flee in scanty attire

A mother and her twenty year old daughter jumped from a second story fire escape landing rid were caught by passersby Neither was injured Firemen carried a score or more women and children from the burnin structure

The loss approximates $75,000.

PRINCE AAGE IS STRANDED

COPENHAGEN Dec 26 —Prince Aage a nephew of Dowager Queen Alexandra of England, left today to join the French foreign legion—the section of the French army made up of all classes of persons from nobles to derelicts

The prince lost all his money in a recent failure of a bank

"It is nothing to lose courage over" he said

BANDITS GET $2,000.00 LOOT

CHICAGO, Dec 26 —Yeggmen early today blew the door from the safe in a branch office of Morris and Company, packers, and obtained about $2000 of last Saturday's receipts

28 BUILDINGS TO BE ERECTED SOON ON COUNTY SITE

Contracts For First of Group of Buildings To Be Let Jan. 3—State Hospital For Insane Near Here to Be One of Most Modern in Nation—State Welfare Department Undertakes Big Building Task Throughout Ohio — Elyrian Is Field Superintendent of Mammoth Construction

On January 3rd the State of Ohio will open bids at Columbus for the first of a series of buildings to be put up on the Grafton property for the Cleveland State Hospital.

Alfred Bates, field superintendent, has a plan of the new buildings that will form this extesive plant on exhibition in the windows of a Cheapside bank.

There are to be twenty-eight buildings in all, as follows: Administration building; female receiving building with a capacity of 200; male receiving building, capacity 200; twelve cottages, capacity 100 each; school house; community hall; male dining room; female dining room; kitchen, bakery and cold storage building; laundry and workshop; power house; two cottages, capacity 200 each; hospital; two employee's cottages, and [illegible]

Open Bids Jan 3

On January 3 bids will be opened for the male and female receiving buildings which will be 187 feet square each and will cost $175,000 each Bids will also be received for putting up the building at an estimated cost of $40,000, and 6 000 feet of [illegible] at an estimated cost of $7 500

Work on these improvements are to be started as soon as the weather will permit and everything will be put up in a substantial and permanent manner Bids on the other buildings will be advertised for within a short time, and the complete building program will be pushed through to completion When completed this county will have one of the most complete and modern state plants an where in the country The plans were prepared by Robert S Harsh, State Architect and Engineer The buildings are to be arranged in the form of an elipse, and a large [illegible] lot of land is in the center with the buildings surrounding it

Big Task Undertaken

Mr Bates states that he is now in charge of $500 000 worth of buildings for the state He went to work for the state on October 1st on a cottage at Marysville, then took charge of the construction of two cottages a laundry and bakehon at the Home for Feeble Minded at Columbus and then in charge the repairs at the State House at Columbus

The state is preparing to let the contracts for Cottage C at the Home for Feeble Minded at Columbus at an estimated cost of $110,000 a tuberculosis hospital at the same location estimated cost $40,000 a cottage and power house at the female reformatory at Marysville at an estimated cost of $200,000 a cottage at Athens at a cost of $50 000 and an $800 000 hospital and a $40 000 laundry at Gallipolis, the infirmary at the Newburg institution at Cleveland is also to be remodeled at a cost of $50.000

NEW POLISH HEAD NOTED ECONOMIST

Stanislas Wojciechowski.

Poland's new president, Stanislas Wojciechowski, summoned to that office following the assassination of President Narutowicz, is well known internationally as an economist. He was minister of the interior under Paderewski and is a member of the Moderate party.

$800000 INSANE HOSPITAL IS CONDEMNED

CLEVELAND Dec 26 —Cleveland's new psychopathic hospital opened two weeks ago, and built at a cost of $800,000 was closed today by order of welfare director Ralph Perkins and may be ordered entirely rebuilt The building had been considered perfect for the treatment of insane persons, but the fallacy was demonstrated when a patient became violent Christmas eve, started on a rampage, wrecked the lighting system overpowered guards and escaped clad only in a night shirt and shoes

He was recaptured late yesterday in Parma village after terrorizing scores of persons and is confined in irons in the county jail

EAGLES, MOOSE HOLD BIG PARTIES

Sunday afternoon both the Moose and Eagles gave a Christmas entertainment for the wives and children of the members

At the Eagles an elaborate program was carried out consisting of vocal and instrumental music and a short entertainment Mayor Jones also gave a short address to the children Those present were then presented with a number of gifts with the compliments of the lodge

At the Moose lodge another capacity house was on hand there being at least four hundred present Mayor Jones and county commissioner W B Richmond both spoke on the meaning of the day and welcomed those present in the name of the lodge A program of vocal and instrumental music was followed by gifts for every lady and child present

WASHINGTON, Dec 26 — A flood of reservations today threatened to engulf Senator Borah's proposal for an international economic and disarmament conference as Senator Lodge and other republican leaders sought to calm the angry verbal tempest it has already aroused.

HENRY HANCOCK RITES HELD TODAY

The death of Henry B Hancock, 77, took place Saturday night at the home of his daughter Mrs Charles Crehore, 605 East avenue, after an eight days illness with pneumonia.

Mr Hanccok was well known all over this county and numbered his friends by the score He had a happy faculty of meeting and retaining the friendship of many in walks of life, and they sincerely mourn his loss

He was born in Cambridge, England, and came to this country the death of his mother with two brothers, settling in Avon He lived there for fifty years, and was married to Miss Bettie Darrow who with the following children survive him Mrs Chas Crehore Chas E Hancock, of Robinson, Hancock Ralph Hancock, and Mrs Ethel Day, all of Elyria, and Raymond Hancock of Avon A sister Mrs Charlotte Nesbit, resides in Terre Haute, Ind

Funeral services were held this afternoon at the Crehore home 605 East avenue conducted by Rev R E Neighbour and Rev O G Nichols

GREEKS REFUSE TURK DEMANDS

LONDON, Dec 26 —Greece has refused to accede to the Turkish demand for the withdrawal of the Greek patriarch from Constantinople regardless of the decision of the allied powers according to an Exchange Telegraph dispatch from Athens today.

The dispatch quoted the Greek premier as declaring that the question is one of first national importance and that the Greek government is not able to surrender

ELIZABETH BOMMER DIED LAST EVENING

Miss Elizabeth Bommer 57 died last evening at the home of her sister Mrs Fred Smith 123 Farlawn avenue after an illness of seven months

She is survived by four sisters Mrs Fred Smith and Mrs Mathias Nichols [illegible] and Mrs George Pronson of Oinsted Falls besides a number of nieces and nieces Funeral services have not yet been arranged for

MAY SEND PART OF GOLD BACK TO EUROPE

WASHINGTON Dec 26 — After accumulating more than three-fourths of the world's gold as the result of chaotic trade and economic conditions following the war war the United States is now preparing to move some of this vast supply back to Europe it was learned officially at the White House this afternoon

NEW YORK, Dec 26 — A group of sprightly young fellers each around 100 years old will meet here at a dinner in honor of Ezra Meeker on December 29 There will be a very young teller named Chauncey Depew at this dinner He will be the baby, being only 88 years old.

GERMANY'S NEW FOREIGN MINISTER

Dr. von Rosenberg.

Dr von Rosenberg, former ambassador to Copenhagen, as the new minister of foreign affairs in Germany, will play an important part in Germany's efforts to regain its place in world affairs

SIX MEN, WOMAN ARE FINED FOR GETTING DRUNK

A number of Christmas drunks appeared before Mayor Jones this morning [illegible] being six men and one woman brought by the police dragnet

Dennis Cleary was arrested when he was complained that he had made a move towards them while on West avenue He was fined $5 and costs

J C Staub a taxi driver, his wife Nellie Staub and a passenger Alexander Forbes of Cleveland, were arrested by Officer Gibson last night Mrs Staub was much under the influence of liquor and the officer took in the entire party This morning she and Forbes plead guilty to intoxication and were fined $5 and costs each J C Staub, charged with driving an auto while intoxicated was found not guilty and was discharged as there was no evidence against him

The others fined for intoxication were Fleck Toth, Jack Moran John Dora, Ray Wing, who contributed $5 and costs each

L. A Prindle will be tried on the 28th on a charge of reckless driving.

MORE RIOTING THRUOUT ITALY

ROME, Dec. 26 —A great number of fights between the fascist and communists marked the Christmas festivities throughout Italy.

At Turin a communist shot and wounded a member of the fascist and in retaliation the fascisti burned down two socialist clubs.

In disturbances at Bracciano communists killed a member of the fascisti and wounded several.

WASHINGTON, Dec. 26 —American legion officers today declined to commit themselves on the demand of the American defense society that the veterans' organization take action to prevent the scheduled visit of the Moscow art theatre company to the United States.

CLEVELAND BUTCHER HELD UP AND ROBBED

CLEVELAND, Dec 26 — As he locked the doors of his shop on Superior avenue today, Frank Scarf, meat dealer, was held up and robbed by two armed thugs. They escaped with $282.

WHISKEY CRAZED MAN SHOOTS CRIPPLE

CLEVELAND, Dec. 26.—William Mapp, 18, is in city prison today charged with shooting with intent to kill, and Louis Fellenbaum, 59 a cripple from infancy is in a hospital probably fatally wounded, following his shooting yesterday afternoon in the doorway of his home, where he had gone to "get a little air" after eating a hearty Christmas dinner with his family.

While Fellenbaum was standing in his doorway in Outhwaite avenue, a man brandishing a revolver ordered him to reenter his house. When Fellenbaum refused, he shot him through the abdomen and continued his flight down the street. Police later arrested Mapp, who was identified by neighbors. He is said to have been crazed by bootleg liquor. A partially filled bottle was taken from his person at police station. He denies the charge.

DETECTIVES SEEK WOMAN'S BODY IN CANAL

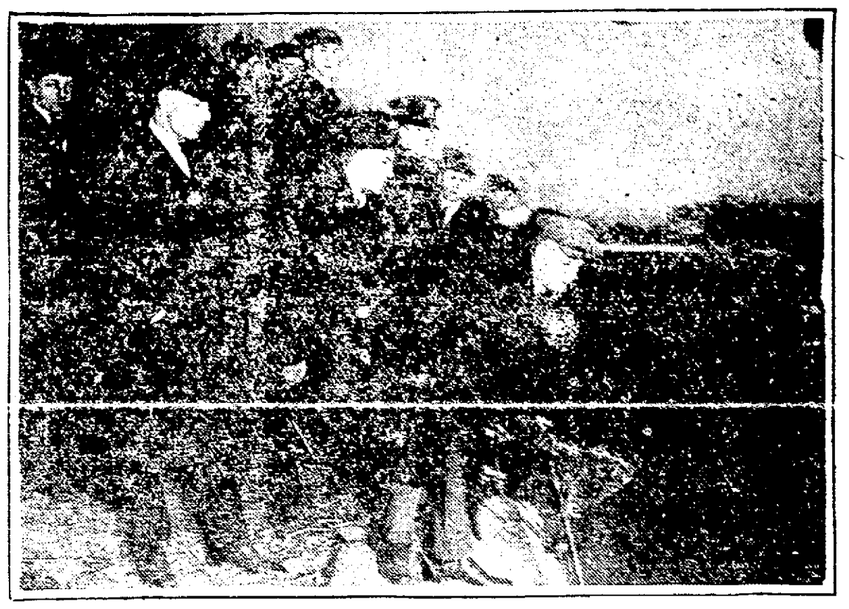

Dragging the Chicago drainage canal for the body of Mrs. Kate Mitchell Trostell, believed to have been slain.

Chicago detectives, acting on alleged admissions of Arthur Foster, are dragging the Chicago drainage canal in the hope of recovering the body of Mrs. Kate Mitchell Trostell, who has been missing for a fortnight. Foster is said to have told police that the woman leaped into the canal from his auto after they had quarreled. Foster was taken into custody after some of the woman's effects were found in his machine. He denies that he was responsible for her dea.

INNOCENT YOUTH, CONVICTED SLAYER, CLEARED OF GUILT

Above, Helen Sauerman; below, Helen Bowman.

The faith of two women and their determination has freed Leo Sauerman from a life term in the Michigan penitentiary at Marquette. Sauerman was sentenced following conviction for the slaying of Alexander Dombrowski, a farmer living near Detroit. But the two women, his wife, Helen Sauerman, and his sister, Mrs. Helen Bowman, undismayed and convinced of Sauerman's innocence, set out to bring the real criminals to justice and their sleuthing resulted in the arrest of ten men and a confession clearing Sauerman of all connection with the murder.

Firemen, Police Well Remembered

The police and firemen were remembered by many citizens and firms on Christmas day and they have enough good cigars on hand to last them some time.

The police received cigars from A. L. Garford, Walsh Construction Co., C. J. Elliott, Elyria Dry Goods Co., J. B. Johnson, Lorain County Savings & Trust Co., Tom Douglas, Rialto Theatre, Mose Wilder, Woolworth's store, A. M. Brenner, Stetson's grocery, George Worthington, J. J. McGuire, Robinson & Hancock, Rudy Pfundt, Wilkins Hurst, D Donnell cigar store, Eagles and "Buddie" Taylor. Freese Bros. also gave each man a pair of suspenders.

The firemen received cigars from the National Bank, Stetson's grocery, Dr. Rice, R. Finnegan, Rudolph Pfundt, Chas. O'Donnell, Eagles, Oscar Dunn, A. L. Garford, J. B. Johnson, S. Mendelson-Elyria Dry Goods Co., Woolworth's store, Mose Wilder and Wilkins & Hurst.

PENFIELD

By Mrs. Myrtle Gregg

PENFIELD, Dec. 26.—Penfield High school boys and girls basketball teams were very successful at the Lorain County basketball tournament at Oberlin. Both teams won their afternoon games and played their final games before a large crowd in the evening at Warner gymnasium. The girl's team played a great game defeating Columbia High school for the championship, securing a silver cup as a trophy. The boy's team had bad luck in shooting baskets and lost a fast and interesting game to Henrietta High school. Penfield had the honor of having both boy's and girl's team go undefeated up to the final game. Twenty teams were represented in the tournament.

Community Christmas was observed in the Congregational church on Thursday evening. The church was fittingly decorated. The Christmas tree, Christmas bells and other decorations suggested the true Christmas spirit and gave the house a festive appearance. The following is the program: Songs. Invocation—By Rev. Percy Evans. Play, entitled, "A Prop in Temperature," by the grammar rooms boys. Rec., Santa Claus, Lester Bradley. Rec., Christmas, Leonard Smith. Exercise by primary room, "Aunt Jane's Christmas Box." Rec., "Why," Katharine Shultz. Solo, Ruth Boise. Song, "The Christmas Story," by the High school. Remarks, by Rev. Percy Evans. "Dolls Song," primary girls. Rec., "I'd Like to Know," Sylvia Jackson. Play, "Col. Grump's Christmas," was given by the grammar room. The program was fine. Supt. Marshall, who had charge of the program captured an ideal Santa Claus when he got Mr. Ralph Taylor, who pulled off many jokes on our townsmen amid peals of laughter and cheers.

The annual business meeting of the Congregational church and The Ladies Missionary Society will be held at the hall Wednesday, Dec. 27th. All officers are expected to be present with reports. All come who can with suggestions for the work of the coming year.

Geo. Hastings attended the funeral of his uncle, Mr. Walter Crane in Wellington, Sunday afternoon.

Mr. and Mrs. P. T. Van Valkenburg spent Sunday in Elyria with their son, Mr. Harry Van Valkenburg and family.

Mr. and Mrs. P. T. Van Valkenburg and Mr. and Mrs. Rolla Dague and daughter Helen, attended "The Adoration Pagent," at the Church of Christ in Wellington, Sunday evening.

Mr. and Mrs. W. T. Starr, Lucille Gregg, and Mr. and Mrs. Lewis Jones and son Edgar attended the candle-lighted service, at the M. E. church in Wellington, Sunday evening.

Peace Sunday was observed at the Congregational church. Rev. Andrews sang a solo, he was accompanied by Miss Grace Pancoast, violinist, and his daughter, Miss Andrews, Pianist, both of Oberlin. Mr. George Bradstock and Mr. F. E. Kleinhans, and Mrs. Bert Hastings also rendered special music.

Walter Gregg and Mr. Edd McConnell of Pittsfield were in Strongsville Friday.

D. P. REYNOLDS, 89, DIES AT SHEFFIELD

D. P. Reynolds, 89, died at his home on the north ridge, Sheffield last night at 8 o'clock, after a lengthy illness. He had resided in that locality for many years. He is survived by his wife and the following children, Mrs. Nellie Meyers, West River road; Mrs. Mabel Hammer, Lorain; Mrs. Pauline Cornell, Colorado, and a son, Charles of Pittsfield. Funeral services will be from the late home Wednesday afternoon at 2 p. m.

Japanese in the United States now outnumber the Chinese nearly two to one.

In the last 26 years only six ounces of radium have been produced.

Safe Milk

For Infants, Invalids & Children

The Original Food-Drink for All Ages. Quick Lunch at Home, Office & Fountains. Rich Milk, Malted Grain Extract in Powder & Tablet forms. Nourishing—No cooking.

Avoid Imitations and Substitutes

30 Nights' Trial
15-5 BED SPRING
Order Today
Good Bedding,
Furniture Too
GLADE B. THOMAS

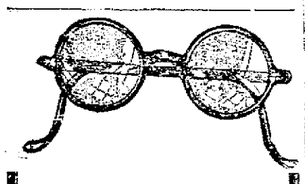

SAVE YOUR EYES

By getting your GLASSES from

Willis

Optometrist and and Optician

Murbach Block

Broad St. Elyria, O.

Try an ad in the Chronicle-Telegram Want Columns.

WALK-OVER

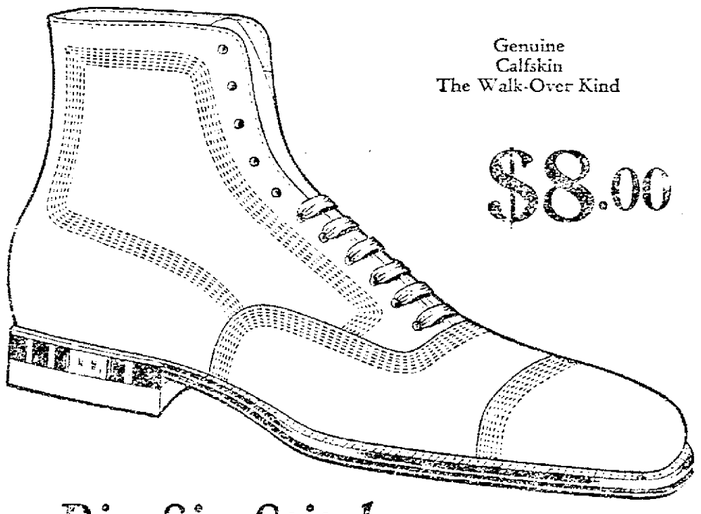

Genuine Calfskin
The Walk-Over Kind

$8.00

Big Six Stitch

IN Baronial Brown—a new shade of tan—the surprise of the season—a dark, rich-looking color — new flat-top tips — toes, rather square—smart stitching decoration—new bevel edge sole—genuine calfskin.

Walk-Over

Allen's Boot Shop

LORAIN AND ELYRIA

ESTABLISHED 1882

Theaters

American — "Elyria Adopts a Baby," the film made in Elyria, with an all local cast. This picture will be featured during this week, and it is an extra good one on the way a modern newspaper is made, and distributed. There will also be good films including "The Kentucky Derby" taken in Blue Grass Kentucky and gives a splendid chance to see a real Kentucky Derby race, and all the exciting incidents attendant upon it.

Grand—"The Pride of Palomar." California is the scene of the action which deals with the struggles of a young World War veteran against powerful interests concerning his ancestral estate. Making a tense situation is the fact that in the bitter fight he wages he is arrayed against the father of the girl he loves. There is little if anything to be desired in the picture.

Colonial — Wesley Barry in "Heroes of the Street," shown simultaneously with the new Allan theatre, Cleveland. Wesley Barry is known to every patron of the theatre as one of the most original full of pep artists known. This picture gives him an opportunity to display his unusual talents.

Dreamland—"The Days of Buffalo Bill," together with a splendid film full of action, and a comedy that is side splitting.

The Paris municipal tax on servants has raised about three-quarters of a million dollars in six months.

FREE TO ALL

This coupon and 5c admits one at the Dreamland Theatre afternoon and evening Friday, December 29, one day only, to see: No. 1, Ruth Roland in "The Timber Queen"—thrills and mystery in every scene; Show No. 2, Jim Aubrey in "The Messenger"—Laughs and screams in every scene; Show No. 3, A Great Western Drama—one that makes your hair stand straight.

GRAND THEATRE

THE PRIDE OF ELYRIA E. J. GEORGOPLE, Mgr.

The Largest and Most Up-to-Date Photo-Play Theatre in Elyria

Don't Follow the Crowd But Get There Ahead of Them Early in the Evening—Continuous From 1 P. M. to 11 P. M.

TODAY, TOMORROW AND THURSDAY

A fighting romance of the great Southwest by the most virile of American novelists. Something to thrill and think about. Marjorie Daw and Forrest Stanley head the all-star cast.

Cosmopolitan Productions presents "The PRIDE of PALOMAR"

A Paramount Picture

ALSO MERMAID COMEDY "BLAZES"

MATINEE 20-10c; Evening 25-10c

AMERICAN

TODAY AND ALL WEEK

Thrills that will lift you from your seat!

What would you do if you were shanghaied aboard a sailing vessel, hammered from one port to another, carried across strange seas, and finally shipwrecked upon a shore on the other side of the world from family, position and friends? See what Donald Gordon did in the greatest adventure drama of the year.

You'll never forgive yourself if you miss it!

ALSO ELYRIA-MADE MOVIE

"ELYRIA ADOPTS A BABY"

COLONIAL

ENTIRE WEEK

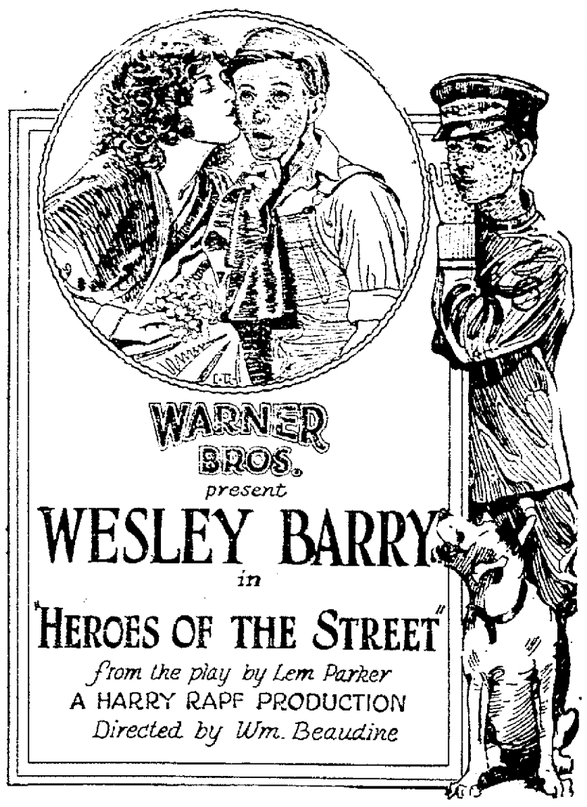

WARNER BROS. present

WESLEY BARRY in "HEROES OF THE STREET"

from the play by Lem Parker

A HARRY RAPF PRODUCTION

Directed by Wm. Beaudine

A photoplay that marks an important milestone in "Freckles'" career. Action, Thrills, pathos, adventure and Sparkling Comedy skilfully interwoven in a delightful screen entertainment.

COMING SUNDAY

"Quincy Adams Sawyer"

With the Greatest Galaxy of Stars Ever Engaged for a Photoplay

QUEEN

For One Day, Friday Only and Every Week Thereafter for Fifteen Successive Weeks. A thrill the like of which you never saw. See this Surprise-a-Second Serial

Ruth Roland in "The Timber Queen"

Pathéserial

Added Attraction, Jim Aubrey in "The Messenger," in a great Western Drama. Full of pep and thrills in every scene. A big show at a popular price. No advance in price. Admission 10c and 15c.

FRIDAY, DECEMBER 29—ONE DAY ONLY

DREAMLAND THEATRE

AFTER HOLIDAY SUBURBAN OFFERINGS

White Enameled
CAKE CLOSETS
with two shelves
$1.69
Tuesday and Wednesday Only

Boylan's

THIS IS ONE OF THE BEST VALUES WE HAVE EVER OFFERED ON SUBURBAN DAY

Extra Nice Ferns 35c per Pot
or 3 for $1.00

Call 3112

JOHN RESAR

Funeral Work Delivered Any Place in Lorain County
The Florist With a Conscience 313 East Broad Street

It Cannot Burn the Hair

This Electric Iron cannot get hot enough to burn your hair—and the curl will last longer because the temperature of the Iron remains even.

Comfort for All

An Electric Heating Pad is rapidly taking the place of the old fashioned Hot Water bottle, because it is so much more satisfactory in every way. Simple to operate and it retains a uniform temperature.

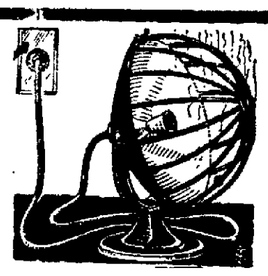

It is Always Warm

With an Electric Heater to warm up the cold spots, it is easy to keep the entire house warm on the coldest days.

The Ohio Public Service Co.

405 Broad St.
Elyria Branch

Wednesday Morning We Commence Our
CLEARANCE SALE
OUR ENTIRE STOCK OF
COATS, SUITS, DRESSES AND FURS
To be Sacrificed at ¼ to ½ Off the Regular Prices. See Our Full Page Advertisement

The Style Center
CATERERS TO LADIES WEARING APPAREL EXCLUSIVELY

The Style Center
CATERERS TO LADIES WEARING APPAREL EXCLUSIVELY

20%
on
ALL COATS
ALL SUITS
ALL DRESSES
ALL SKIRTS
ALL BLOUSES

20 PER CENT DISCOUNTS
Allowed off our plainly marked price tag.

Saul's
371 Broad St,

Alarm Clocks O. V. B.

If you want to get to work on time—buy one of our "O.V.B." (our very best) Alarm Clock. We guarantee them for two years. Every clock must be satisfactory or we refund your money.

SPECIAL PRICE

$4.00 Clocks ...	$3.50
$2.50 Clocks ...	$2.10
$2.00 Clocks ...	$1.69
$1.25 Clocks ...	98c

STANDARD HARDWARE COMPANY
Phone 2679

Starting Wed. Morning Our Annual

SALE WILL LAST ONE WEEK ONLY

PRE-INVENTORY SALE

On All Ladies', Misses' and Children's Coats, Skirts, Suits and Dresses, at a Great Reduction

It has always been our custom every year before we invoice our stock to have very few garments in stock. We are going to invoice our stock the first week in January, and we have two hundred and eighteen coats on the racks. We would like to sell them out in a week's time. The prices we are going to mark them down to will surely move them. Now if you need a winter coat you can buy it now at a very reasonable price. Note the following prices on Coats:

$9.65 $12.65 $18.65
$28.65 $42.65

OUR DRESSES
are also marked down to
$7.95 $9.65 $13.65

Materials are of wool serges, tricotine, Poiret Twill and Silks, all colors and sizes.
Ready-to-wear—2nd Floor

If you need a girl's coat now is the time to buy it at these prices.

$5.00 $6.65 $8.65 $10.65

SHOP HERE AND SAVE — ELYRIA DRY GOODS COMPANY — 337 BROAD ST. ELYRIA, O. — OUR VALUES ALWAYS BEST

All our Suits are marked down to
$15.65

All our mid-winter hats of satins are marked down to
$3.00

Free Alteration on every Garment

CITY LEAGUE PIN SCHEDULE

The program of schedule and list of prizes for the City Bowling league has been issued. The league runs to March 1.

The officers are: President, Jim Armitage; first vice-president, E. Donnelly; second vice-president, Ross Baum, and secretary and treasurer, W. H. Tite.

Team Prizes.

Team finishing 1st.....$85.00
Team finishing 2nd..... 70.00
Team finishing 3rd..... 60.00
Team finishing 4th..... 55.00
Team finishing 5th..... 50.00
Team finishing 6th..... 45.00
Team finishing 7th..... 40.00
Team finishing 8th..... 35.00

Thursday, Dec. 28—Moose vs. K. of St. John, at Temple; Haserodts's Jewelers vs. Coca Colas at Gala.

Tuesday, Jan. 2nd—Haserodt's Jewelers vs. K. of St. John at Temple; Phillips' Drugs vs. Ohio Public Service, at Gala.

Thursday, Jan 4th—Eagles vs. Coca Colas at Temple.

Moose vs. Jim's Sign Painters at Gala.

Tuesday, Jan. 9th—Haserodt's Jewelers vs. Ohio Public Service at Temple; Phillips' Drugs vs. K. of St. John at Gala.

Thursday, Jan. 11th—Moose vs. Coca Colas at Temple; Eagles vs. Jim's Sign Painters at Gala.

Tuesday, Jan. 16th—Eagles vs. Moose at Gala; Phillips' Drugs vs. Haserodt's Jewelers at Temple.

Thursday, Jan. 18th—Jim's Sign Painters vs. Coca Colas at Gala; K. of St. John vs. Ohio Public Service at Temple.

Tuesday, Jan. 23rd—Eeagles vs. Phillips Drugs at Gala; Moose vs. Haserodt's Jewelers at Temple.

Thursday, Jan. 25th—Coca Colas vs. K. of St. John at Gala; Jim's Sign Painters vs. Ohio Public Service at Temple.

Tuesday, Jan. 30th—Moose vs. Ohio Public Service at Gala; Jim's Sign Painters vs. K. of St. John at Temple.

Thursday, Feb. 1st—Eagles vs. Haserodt's Jewelers at Gala; Phillips' Drugs vs. Coca Colas at Temple.

Tuesday, Feb. 6th—Haserodt's Jewelers vs. Jim's Sign Painters at Gala; Eagles vs. K. of St. John at Temple.

Thursday, Feb. 8th—Coca Colas vs. Public Service at Gala; Moose vs. Phillips' Drugs at Temple.

Tuesday, Feb. 13th—Phillips' Drugs vs Jim's Sign Painters at Gala; Eagles vs. Ohio Public Service at Temple.

Thursday, Feb. 15th—Moose vs. K. of St. John at Gala; Haserodt's Jewelers vs. Coca Colas at Temple.

Tuesday, Feb. 20th—Haserodt's Jewelers vs. K. of St. John at Gala; Phillips' Drugs vs. Ohio Public Service at Temple.

Thursday, Feb. 22nd—Eagles vs. Coca Colas at Gala; Moose vs. Jim's Sign Painters at Temple.

Tuesday, Feb. 27th—Haserodt's Jewelers vs. Ohio Public Service at Gala; Phillips Drugs vs. K. of St. John at Temple.

Thursday, March 1st—Moose vs. Coca Colas at Gala; Eagles vs. Jim's Sign Painters at Temple.

Special Prizes.

Teams finishing in first place, silver loving cup, presented by Oscar Haserodt.

First high individual average, $10 in gold—Ernie Leedale.

Second high individual average, gold cuff links—Fred Reith.

Third high individual average, any felt hat in store—Liberal Clothing Co.

Fourth high individual average, Parker pen—Steve Loser.

Fifth high individaul average, meal ticket—Little Joe.

Sixth high individual average, $2.00 in trade—White House Bakery.

Seventh high individual average, sack Famous flour—Fisher Bros.

Eighth high individual average, two bottles hair tonic—J. A. Ebert.

Ninth high individual average, Conklin Automatic pencil—Ford Loomis.

First high individual score, smoking set—Glade B. Thomas.

Second high individual score, vest pocket kodak—C. W. Phillips.

Third high individual score, Ever-Ready flash light—A. & A. Auto Supply.

Fourth high individual score, leather purse—D. G. Eyman.

First high individual score, 3 games, $5 in gold—Gala Barber Shop.

Second high individual score, 3 games, meal ticket—Chas. Cluley.

Third high individual score, 3 games, Wilshire ham—Tite Bros.

Fourth high individual score, 3 games, box of silk hose—Carl Drake.

First high team score, 1 game, box Rose-o-Cubas—Mose Wilder.

Second high team score, 1 game, K. T. S. heels—Carl Ingwer.

First high team score, 3 games, box Courtellos—Rudy Pfundt.

Second high team score, 3 games, box Havana Ribbons—Leedale & Shafer.

$25 in cash for most strikes in one game—R. Musser.

OBERLIN STAR HELPS ROSENBLUM'S 5 WIN

CLEVELAND, Dec. 26.—Al Wheeler's shot, in the last few seconds of an overtime period last night gave the Rosenblums their first victory over the Coffey Club of Pittsburgh since the two teams started meeting five years ago. When the final whistle blew at Eagles hall the count was 44 to 42.

Wheeler is an Oberlin boy who has the distinction of having been re-elected captain of the Oberlin College basketball team.

Last Nights Fights

PITTSBURGH—Mike Moran, of Pittsburgh, knocked out Billy Palmer, of Cleveland, in the second round of a scheduled 10 round bout here Christmas day.

CUBS WILL FINISH LOWER NEXT SEASON; HERE'S WHY

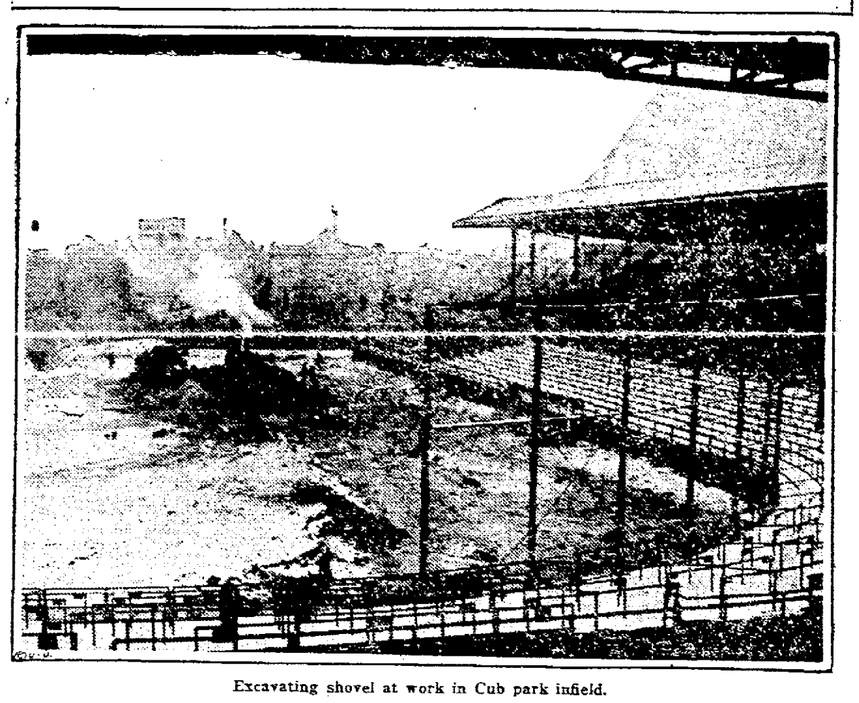

Excavating shovel at work in Cub park infield.

That the Cubs will finish lower in the National league race next season. Six feet lower, to be exact. For the Cub owners are now at work lowering the playing field in their park that much. The change will give spectators a better view from the boxes and lower tiers of seats and will permit the addition of bleache seats for big days. Other changes in the stands are planned.

DIRECTOR OF ATHLETICS REITERATES THAT LORAIN WAS HANDED ELYRIA WIN

Prof. C. W. Savage, director of athletics at Oberlin College and member of the National Rules committee reiterates that Lorain was handed the 6 to 0 victory over Elyria and the league championship.

The letter follows:

Professor R. P. Vaughn,
Elyria High School,
Elyria, Ohio.

Dear Mr. Vaughn:

I have searched the rule book carefully and failed to find any mention of a provision of a football player leaving the field of play, except Rule 4, section 3 (a.) This rules has to do with the one minute intermission between periods.

I think that there has also grown up a tradition that a player should not leave the field at any time, but this I explain for two reasons. First, a man in possession of the ball is always declared out of bounds if only a foot touches the sideline. Secondly, any player who steps off the field is going in the direction of the bench or towards spectators in the stand and presumably he is seeking advice or possibly instructions from the coach. As sideline coaching is forbidden players have become accustomed to avoiding the appearance of infraction by never stepping off the field of play. For these two reasons it seems to me that there is an impression that is against the rule for a player to step over the sideline. This clearly is not so stipulated in the rules and I do not see how any player could be penalized for stepping out of bounds.

Very truly yours,
C. W. SAVAGE,
Director of Athletics.

DO YANKEES WANT HIM WITH EDDIE?

Ted Blankenship.

The dope now is that the New York Yankees want Ted Blankenship in the deal which they hope to arrange with the White Sox whereby Eddie Collins goes to New York and Bob Meusel and Aaron Ward go to Chicago. Gleason does not care to let the kid pitcher go, however.

AMHERST

Kenneth Tolhurst

CHRISTMAS PROGRAM IS ENJOYED BY OVER 200

AMHERST, Dec. 26.—The Christmas program of the Congregational-Methodist church was given Saturday evening. About 200 people were present and enjoyed the following program:

Recitation — "Christmas Has Come," Mary Jane Murray.

Dialogue—"Why Do Bells on Christmas Ring?" Roland Bahley and John Mulder.

Recitation—"Santa Claus," Herbert Edwards.

Song—"Away in a Manger," primary department.

Recitation—Joseph Monger.

Exercise—"Christmas Candles," Marjory Hearn, Alec Barnett, June Rosencranz, Dick Stang and Evelyln Jackson.

Recitation—"Christmas," Gerald Hough.

Recitation—Olive Guild.

Song—Harry Powers.

Recitation—Lester Sabiers.

Song—By Mrs. Eastman's class.

Recitation—Helen Orcutt.

Recitation—"Shy Santa," Jas. Carter.

Song—"Lullaby," Marjory Mills, Flora Phyllis Sabiers.

Recitation—"A Christmas Gift," Gerald Bruce.

Recitation—Jennie Frederick.

Recitation—Janet Brown.

Recitation—"On Christmas Eve," Rosemary Lauer.

Song—Miss Guild's class.

Recitation — "The Christmas Stocking," George Carter.

Recitation—Richard Kelly.

Reading "The Christmas Story," Lois Stiwald.

Recitation—"A Busy Mother," Frances Tisdale.

Recitation — "Heaven's Fair Star," Melvin Frederick.

Vocal Solo—Geo. Carter.

Recitation—Ben Schaffer.

Recitation—Morris Carron, Jr.

Vocal Duet—Grace Hubbard and Myrtle Williams.

Recitation—Robert Frederick.

Recitation—"If You are Nice," Charles Alexander.

Recitation — "Christmas," Ruth Orcutt.

Vocal Duet—Helen and Elizabeth Eastman.

Dialogue—George Innis and Alger Werner.

Recitation—"I'd Like to Know," Leota Marshall.

Vocal Solo—Gladys Frederick.

Recitation — "Overheard at Christmas," James Innes.

Recitation—"What Would You Say?" William Edwards.

SOCIETY MEET WEDNESDAY

AMHERST, Dec. 26.—The St. Ann's Sewing society of the St. John's Catholic church, will be entertained by Mrs. John Michael at her home on Park avenue Wednesday afternoon. All members are urged to be present.

MANY ATTEND SERVICE AT ST. PETER'S CHURCH

AMHERST, Dec. 26. — The Christmas services of the St. Peter's church were given Sunday evening before an audience of 575 people. The program consisted of a pageant entitled "The Star of Hope," which was given by a number of young people of the church. The following cast presented the apgeant:

Spirit of Creation—Ruth Brucker.

Spirit of Hope and Humanity—Nellie Mathes.

Spirit of Guile—Mildred Zimmerman.

Spirit of Prophetic Love—Alice Mathes.

Spirit of Prophecy—Elinore Ruth.

Elizabeth—Edith Moebius.

Mary—Alice Lersch.

Spirit of Obedience — Edith Berger.

The Shepherds—Geo. Cahl, Charles Miller—Theodore Henes.

Three Magi—Lillian Raesler, Catherine Wernert, Mildred Zimmerman.

BABY CASTONTO DIES

Nick Castonto, the 17-days-old son of Mr. and Mrs. Mike Castonto, died Sunday in South Amherst. The funeral services were held yesterday, Rev. Fr. Eischen officiating, and the burial being made at Cavalry cemetery.

ELECT ON WEDNESDAY

AMHERST, December 26.—The Ladies' Sewing society of the Congregational church will meet in the church parlors Wednesday afternoon for the annual lection of officers. All members are urged to be present.

AMHERST PERSONALS

AMHERST, Dec. 26. Mr. and Mrs. Henry Leuszler spent Sunday with Dr. and Mrs. Agate of Elyria.

Albert Smith, of Cleveland, spent Sunday in Amherst.

Mr. and Mrs. Frank Steele entertained Mr. and Mrs. Frank Lapp and family at dinner Sunday.

Mr. and Mrs. Fred Deiner and family spent Christmas with Mr. and Mrs. August Schwandt, of Berea.

Mr. and Mrs. B. T. Gawn, of Cleveland, spent Sunday and Monday with Mr. and Mrs. William Blovelt.

Carl Zilch, of Lorain, spent Sunday in Amherst.

Nelson Barber of Cleveland, spent the week-end with his father, Percy Barber.

Miss Grace Rice of Medina, is spending a few weeks at the home of her parents.

Miss Mary Avery of Elyria, is spending a few days with Miss Grace Rice.

Russell Nicholl of Elyria, spent Saturday evening in Amherst.

John Jackson and family of Hudson, O., spent Christmas at the Jackson hotel.

Dave Brennen, Sr., of Cleveland, spent the week-end in Amherst.

Patrick McGarvey, James Miller and Robert Payton spent Sunday afternoon in Lorain.

Leo Henning of Cleveland, spent Christmas at the home of his parents on Hazel street.

Adelbert Hauser, Homer C. Marsh and Howard Vogley of Elyria, spent Sunday in Amherst.

Mr. and Mrs. Clarence Kern spent Christmas in Chillicothe.

Mr. and Mrs. Philip Baus of Cleveland, spent Christmas with Mr. and Mrs. Jacob Baus.

Mr. and Mrs. A. R. Tolhurst and son Kenneth, spent Christmas with Cleveland relatives.

Mrs. Verne Peabody left today for a three weeks' visit in Sunfield, Mich.

Mr. and Mrs. Albert Armstrong of Genoa, spent Christmas with Mr. and Mrs. Herman Kuss.

Mr. and Mrs. John Jackson of Hudson, were Christmas day guests of Clinton Jackson and wife.

REPORT RUSSO-TURK BLOC STRENGTHENED

LAUSANNE, Dec. 26.—Conflicts over Turkish oil rights and the size of battleships that shall be permitted to use the Dardanelles loomed up as the most menacing problem when the Near East peace conference resumed its sessions today after a recess since last Friday. During the recess both the Turks and Russians had been in communication with their respective governments and it was reported that the Russo-Turkish bloc had been strengthened.

Sport Events Today

Racing.

Meeting of Jefferson Parish Fair Association, at New Orleans.

Meeting of Cuba-American Jockey Club, at Havana.

Meeting of Tijuna Jockey Club, at Tijuana.

Tennis.

National junior indoor championship opens at New York.

Boxing.

Phil Bloom vs. Tony Lyons, 12 rounds, at Brooklyn.

Nick Foley vs. Italian Joe Dempsey, 12 rounds, at Brooklyn.

CAMP SELECTS ALL AMERICAN FOOTBALL TEAM

NEW YORK, Dec. 26.—One man each from the Navy, Princeton, Lafayette, the Army, Harvard, Pennsylvania, California, Iowa, Cornell, Michigan and Chicago, appears in the lineup of Walter Camp's all-American team, made public in the current issue of Collier's. For the first time in many years no college can muster more than one man in the first team selections and of the entire list, covering three teams, only the Navy, Princeton, the Army, Harvard, California, Iowa, Michigan and Yale can boast of two or more players named. Michigan leads the way in this respect with three players, one for each team.

After commenting on his selections as embodying the co-ordination of mentality, power and spirit, Mr. Camp goes on to state, in part:

"Practically every man in the backfield is a threat not of one kind of an attack, but of three while in the line we have ends who can block tackles; tackles who can get the jump on their guards, and then clean up the secondary; guards who can open holes, can take part in further interference, and a center accurate and steady in his passing and still instantly useful after his pass is made."

He also expounds at length upon the ability of the team on defense and of the possibilities it would afford as an exponent of the overhead game.

In every instance save one he has picked his men for positions they have occupied throughout the season, the sole exception being Gordon Locke, of Iowa, who is named for first team quarterback in spite of the fact that he played the majority of games at fullback.

Incidentally, Mr. Camp pays a notable tribute to the ability of Eddie Kaw, of Cornell, when he refers to him "as the greatest all around backfield man in the country."

The selections follow:

First Eleven

End	Taylor, Annapolis
Tackle	Treat, Princeton
Guard	Schwab, Lafayette
Center	Garbisch, West Point
Guard	Hubbard, Harvard
Tackle	Thurman, Pennsylvania
End	Muller, California
Quarter	Locke, Iowa
Halfback	Kaw, Cornell
Halfback	Kipke, Michigan
Fullback	John Thomas, Chicago

GIANT TWIRLER SUING SOCIETY GIRL FOR ALLEGED DAMAGES TO HURLING ARM

Hugh McQuillan and Miss Mildred Taylor, whom he is suing.

A big league pitching star's salary wing is worth $50,000 to him. So says Hugh McQuillan, Giant hurling star. Claiming that his arm was injured so that he may be unable to pitch again, as a result of an auto accident last October, he has sued Miss Mildred Taylor, New York society girl, for that amount. He claims she was driving the auto with which his collided. Miss Taylor, a minor, is the daughter of a wealthy stock broker. She denies the charge.

PITTSBURGH ARDENS WALK OVER LORAIN

LORAIN, Dec. 26.—The Arden soccer team of Pittsburgh, representatives of the Miners' league in the national championship, eliminated the Lorain Eagles from further competition in the race here Sunday, 5 to 0. Arden outplayed the Eagles in every detail and few Lorain teams have been so badly outpointed.

The score at the end of the first half was only one goal in favor of the Arden team, but that did not represent the trend of the game, as the Pittsburgh club had been on the offensive during the entire play.

It was the first half that the heart was taken out of the Lorain play. With almost a clear shot for the goal Boyle of the Arden team made a spectacular stop that spoiled a score for the Eagles, and a few moments later pulled another of the same sort.

Arden put its first score over late in the opening half when Bookie sent the ball through the goal. Early in the second period Bookie put over another and the Arden team then scored three more in fifteen minutes.

Mathews, O'Donnell and Donnelly played great ball for the Arden team, and it was the opinion of the Lorain fans that no better middle line ever had been seen here. The tackling of these three was deadly. They broke up the Lorain attack with ease and passed to the forwards with consummate skill. Brady and Bookie also played spectacularly and were big cogs in the victory of the Arden team that now advances to the fifth round.

HUNTING LICENSES FOR 1923 RECEIVED FOR LOCAL NIMRODS

Otto Mischka, issuer of hunting and trapping licenses for this district, reports that the 1923 licenses have arrived and are in heavy demand.

He says that the 1922 hunting and trapping licenses are good until and including December 31st, but a new license must be secured for the final day of the rabbit hunting season on Monday, Jan. 1. Licenses must be secured for trapping during the winter months and for fox hunting, the season for which does not close until Feb. 1. The licenses are good for the entire year.

The demand for hunting and trapping licenses, says Mr. Mischka, broke all records in 1922, nearly 1700 being taken out and three special requisitions for licenses being necessary. Mr. Michka predicts that his office will handle close to 2,000 licenses in 1923.

YEP, LORAIN HAS GOT THE CORRECT HUNCH

Under the caption "1923 Pennant already won, Elyria claims," the Lorain Times-Herald says:

"Boy, page the 1923 football season.

"Over at Elyria, the Crimson and White griders have a strange feeling that the league pennant for next fall belongs in their city.

"And with that thought on the books, they are out claiming it, barring no one.

"The big reason for the County seaters broadcasting their feelings, is because their present team will remain practically intact for next year.

"So to keep, the "home fires burning" the 1923 league rag is over at Elyria already.

"It's no use, the six other schools might just as well lie down, Elyria has crowned herself the champ.

"Harold Dangerfield, the Crimson and white star fullback, and the league coaches first team all-league halfback choice, was elected to captain the 1923 aggregation.

PLAIN DEALER OFFERS For the New Year

All New Offers At Lowest Prices For 1923

Here's a Year's Complete Reading for Every Ohio Home

DAILY PLAIN DEALER, 1 Year . . .
OHIO FARMER, 1 Year . . . . . .
McCALL'S MAGAZINE, Monthly, 1 Year

ALL THREE FOR $5.00

NEW YEAR'S OFFER No. 1
Daily Plain Dealer, 1 yr.
Ohio Farmer, 1 yr.....
Woman's World, 1 yr...
People's Popular M. 1 yr.
All 4 $5.00

NEW YEAR'S OFFER No. 2
Daily Plain Dealer, 1 yr.
Today's Housewife, 1 yr.
Farm Journal, 1 yr.....
Gentlewoman, 1 yr.....
All 4 $4.75

NEW YEAR'S OFFER No. 3
Daily Plain Dealer, 1 yr.
Farm and Fireside, 1 yr.
The Household, 1 yr....
Gentlewoman, 1 yr.....
All 4 $4.50

GET IN THE HABIT OF SUPPLYING YOUR HOME WITH GOOD READING

SELECT YOUR OWN COMBINATION
Daily PLAIN DEALER, 1 Yr., in Ohio $4
WITH ANY OF THESE MAGAZINES
American Magazine, 1 yr.....Send $5.85
Christian Herald, 1 yr.....Send $5.10
Everybody's Magazine, 1 yr Send $5.85
Modern Priscilla, 1 yr.....Send $5.25
Woman's Home Companion, 1 yr.Send $5.00
Hunter, Trader, Trapper, 1 yr..Send $5.55
Pictorial Review, 1 yr.....Send $5.00
ANY MAGAZINE TO ANY ADDRESS

SELECT YOUR OWN COMBINATION
Daily PLAIN DEALER, 1 Yr., in Ohio $4
WITH ANY OF THESE MAGAZINES
People's Home Journal, 1 yr...Send $4.75
Literary Digest, 1 yr.....Send $7.85
Illustrated Needlework, 1 yr....Send $4.30
National Stockman & Fa'er, 1 yr Send $4.50
Hoard's Dairyman, 1 yr.....Send $4.80
Radio Journal, 1 yr.....Send $5.50
Breeder's Gazette, 1 yr.....Send $4.75
ANY MAGAZINE TO ANY ADDRESS

THE PLAIN DEALER IS A COMPLETE NEWSPAPER FIT FOR ANY HOME!

NEW YEAR'S OFFER No. 4
Daily Plain Dealer, 1 yr.
Ohio Farmer, 1 yr.....
McCall's Magazine, 1 yr.
Gentlewoman, 1 yr.....
All 4 $5.10

NEW YEAR'S OFFER No. 5
Daily Plain Dealer, 1 yr.
Ohio Farmer, 1 yr.....
Today's Housewife, 1 yr.
All 3 $5.00

NEW YEAR'S OFFER No. 6
Daily Plain Dealer, 1 yr.
Stockman and Fa'er 1 yr.
McCall's Magazine, 1 yr.
All 3 $5.00

IF YOU WISH ONLY THE PLAIN DEALER
Daily Plain Dealer, 1 yr.....$4.00
Daily Plain Dealer, 6 months.....$2.00
Daily Plain Dealer, 3 months.....$1.00

IF YOU WISH ANY OF THESE PUBLICATIONS ADD THE PRICES BELOW TO THE PRICE OF THE PLAIN DEALER
Country Gentlewoman, 1 yr.....$1.00
Saturday Evening Post, 1 yr.....$2.00
Good Housekeeping, 1 yr.....$2.50

Don't Delay! Subscribe Today!

SIGN and MAIL This Coupon NOW!

Write For Additional Liberal Combinations

SUBSCRIPTION COUPON
Remittance..... PLAIN DEALER CLEVELAND, OHIO
Name.....
R. F. D..... P. O.....
MAIL THIS DIRECT TO PLAIN DEALER

A Saving on the Purchase and a Profit on The Sale—That's Classified Advertising

HRONICLE-TELEGRAM
ASSIFIED DVERTISING
ATES AND INSTRUCTION

LINE RATES PER DAY
Count 5 words to a Line)
y 3c
nsecutive days 2 1-2c
ys (one week) 7c
d taken for less than 25c.

s for publication in the proper classification for the Chronicle-Telegram must be in office 10:30 A. M.

t responsible for more than incorrect insertion of any Advertiser should notify us diately.

h must accompany all s, stamps being accepted.
classification of ads not tted.
ure 12 lines to an inch for set out in white space. White costs the same rate per line e printed line.
ecial Rates for Death Notices

BUSINESS PERSONALS

PERIAL FURNITURE CO.
Phone 2653
East Broad Street Bridge
10 Years in Elyria
HOLSTERING, REPAIRING, NET WORK, REFINISHING

AN'S TRUNK AND LEATHER STORE
Save You Money on all Kinds n Traveling Bags, Suit Cases adies' Hand Bags and Purses
537 BROAD STREET

EXPERT CYLINDER GRINDING
ersize Pistons and Rings, Motor Better Than New."
ELYRIA MACHINE CO.

CUT RATES
It for Cash, but Cut the Price

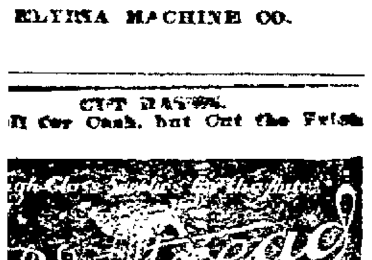

Established 15 Years.
ERAL MACHINE AND AUTOMOTIVE WORK.
lustrial Plants a Specialty.
'S GARAGE AND MACHINE SHOP—Phone 9562.

Home
Halls Husky Hustlers
AP-NESTED S. C. WHITE LEGHORNS
n record egg strain. We feed ell Conkeys complete line of y feeds. Attractive prices if for. Try a bale of Hall's Poultter.
Visitors Welcome
LWORTHY POULTRY FARM
H. H. HALL, Prop.
0, Oberlin Road Phone 30163

UGGAGE CARRIERS, $1.50

A AND A
AUTO SUPPLY
OTIS C. ALTFELD FRED E. ALTFELD
534 Broad Street
Elyria, O.
TRY AANDA FOR A-1 SERVICE

PROMPT SERVICE
ell as the cheapest and best rkmanship has always been our motto.
OOFING, SPOUTING AND FURNACES
Garland Hot Air Furnaces
Complete Satisfaction—Our Specialty
J. S SIPES CO.
722 340 3rd St., Elyria, O.

BUS. PHONE 2816
RES. PHONE 9523
Moore Bros Concrete Block Company
Manufacturers of
CAST STONE BLOCKS
Plain and Granite Face
Best Concrete Block Made"
r B & O. Railroad and Push St.
ELYRIA, OHIO

—— 5.00 ——
htly used overcoats, 2.50 up. zes and colors.
ROYAL CLOTHING STORE
593 W. Broad Street

RADIO BATTERIES
toy! 60 Ampere Hour "A" Batas low as $7.75 and guarant that. Charge them yourself. ive you the dope. Come in and em
COOPER SERVICE
. Broad St Opposite Market

MRS. VIRGIE HAYS
DRESSMAKER AND LADIES TAILOR
336 FURNACE ST.
PHONE 3363

AUCTIONEER
EUGENE F. BURGE
307 Masonic Temple
Phones 2165-35973

HEMSTITCHING
BUTTONS COVERED STAMPING
NEEDLE WORK
MELANIE FARR
28 Turner Block Court Street

BIG SALE ON OVERCOATS
$25.00 VALUES AT $14.75
SLIGHTLY USED OVERCOATS AT VARIOUS PRICES
ROYAL CLOTHING STORE
593 West Broad St.

WANT AD REPLIES

At 10:30 A. M. today there were replies at The Chronicle-Telegram Office in the following boxes:
Box Nos.—481, 710, 712, 723, 725, 730, 731, 732, 737.

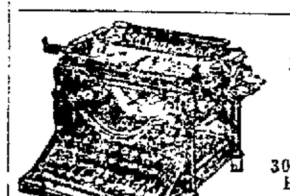

REPAIRED
MASON & KELLY
305 Elyria Blk.
PHONE 2019

WE HAVE JUST RECEIVED ANOTHER SHIPMENT OF SLIGHTLY USED OVERCOATS IN VERY NEAT PATTERNS AND ALL SIZES AT $3, $4 and $5.
I. WASSERMAN & CO.
51 East Ave. Opposite Post Office

LOST, FOUND, REWARD

LOST—1 gold earring, bell shape, Christmas eve. Mrs. J. Surdock, 235 Bath St Phone 9133. Reward.

WANTED—MALE HELP

WANTED—Acme & Gridley Automatic Operators. Automobile Screw Products Co., 1170 East 152nd street, Cleveland, Ohio.

WANTED—FEMALE HELP

WANTED—Dish washer at once at Frenchie & Al's Restaurant.

WANTED—Girl to help with general work and care of small child, no cooking or washing, good wages, permanent position. Box 749 Chronicle-Telegram.

ROOMS FOR RENT

FOR RENT—Large front room, furnished, breakfast if desired. Phone 2956.

FOR RENT—Three well furnished rooms. All conveniences. Phone 6972.

FOR RENT—Furnished room for two gentlemen, furnace heat. 314 Fifth street.

REAL ESTATE FOR RENT

FOR RENT—House on Murray Ridge. Call 30143.

FOR RENT—5 room house, 377 Columbus street. Inquire within.

FOR RENT—Six rooms and bath, $25 per month. L. H. Dunfee. Phone 35294.

FOR RENT—6 rooms, everything in, oak floors, $30 per mo.
WILLIAM KILROY
308 Broad St. 2698 Open Nights

APARTMENTS FOR RENT

FOR RENT—6 room suite in Elyria's best apt. Heat, stove and ice box furnished. Phone 2920 or 5202.

FOR RENT—Five room apartment and bath, modern conveniences. Phone 38192.

WANTED TO RENT

WANTED—To rent double garage, very close in. Phone 2345.

REAL ESTATE FOR SALE

FOR SALE—By owner, new modern home, just completed. 217 Wolf Ct. Ida Wolf, 8th St.

FOR SALE—New home under construction, just off Park avenue, will be finished soon. Make this your Christmas present. Inquire Henry Heidrick, 203 Lorain County Bank Bldg. Phone 2033.

FOR SALE—Six room modern house, gas well on property. Buy from owner. Phone 35483.

WILLIAM KILROY
$4950—Eastern Heights, 6 rooms, modern, 6 years old, newly painted, 50x135 lot, 3 mammoth shade trees, fine lawn and garden. Easy terms.
$3600—Lake ave., ground floor bungalow, 5 rooms, bath, fur., elect., like new, fine cement cellar, garage, large lot. $500 down.
$6200—Furnace St., 8 rooms, modern, big square house, polished oak floors, brick fire-place, in fine shape inside and out, large lot, fine lawn Terms.
$4000—Cleveland St., 6 rooms, oak floors, fine cellar, large lot. Easy terms.
$4500—East Ave., close in, 10 rooms, rented to two families, 2 baths, fur., elect., big cellar, 60x175 lot, people need money.
$1900—5 rooms, sewer, water, elect., toilet, big lot. Your own terms.
$1200—Buys an 8 room house, three minutes walk from square, large cemented basement, big rooms, in fine shape inside and out, garage, fine lawn. People leaving city. Easy terms.
Trade—7 rooms, bath, fur., elect., newly papered and painted, in fine shape, big cellar, laundry tubs, large kitchen, 40x150 lot, close in on paved street. Will take automobile in on trade.
WILLIAM KILROY
308 Broad St 2698 Open Nights

FARMS FOR SALE

FARMS FOR SALE OR TRADE
See our list of farms before you buy and we'll both make money.
H. B. STOUGHTON
28 Redington Bldg. Phone 2179

F.A.R.M.S
50 acre farm, 7 room house, barn, gas well, variety of fruit, good sugar bush, equipped, a real buy at $3500.
17 acres, 5 room house, barn and other out buildings, very good land, well tiled, good location, for quick sale $2300. Terms.
H. B. STOUGHTON
28 Redington Bldg. Phone 2179
Open Evenings

FARMS FOR RENT

FOR RENT—140 acre farm, 2 1-2 miles from Elyria on Ridgeville road. Inquire of J. E. Murbach.

YOU LIKE GOOD THINGS TO EAT AND SO DO WE
THAT IS THE REASON WHY WE SERVE ONLY THE BEST
AND MOST APPETIZING OF ALL FOODS
CRYSTAL RESTAURANT
Court St Elyria, Ohio
When In Town Visit Our Restaurant

MISCELLANEOUS FOR SALE

FOR SALE—16in. and 20 in. wood. Call Walton Lee, 2351.

OK-A-WA tonic for sale. 311 Adams St. Phone 37725. Delivered.

FOR SALE—Gasoline lighting plant. Three lights. Wesley Johnson, La-Grange, O.

FOR SALE—12 pair of white King pigeons, from the Boston Plymouth rock loft. Very cheap. Owner leaving town. Phone 6552.

FOR SALE—Tory sew. machines. Singer Store.

FOR SALE—St Andersberg canaries, singers guaranteed. Phone 5942.

FOR SALE—Mahogany bed davenport, also Whitney stroller. 335 19th street.

FOR SALE—Roll top desk and chair.
GUST KOLINSKI
208 Ely Block

FOR SALE—Ivory baby bed, Walnut high chair and Whitman Baby cab. Bargain. Phone 37573.

FOR SALE—A large 3 tube gas heater. Phone 6922.

MISCELLANEOUS WANTS

WANTED—Trucking and hauling to do. Wm. H. Truesdale, 318 Winckles street. Phone 35974.

WOULD like to confer with party contemplating going to Los Angeles, Calif., after the holidays. 105 Tannery St., Elyria, O.

WOULD like to confer with party contemplating going to Los Angeles, Calif., after the holidays. Phone 7722. 105 Tannery St., Elyria, O.

AUTOS AND ACCESSORIES

FOR SALE—One ton G. M. C. truck, perfect condition, new tires. Can be bought reasonable. 422 Oxford avenue.

GARAGE FOR RENT

FOR RENT—Half of double garage, 331 Eleventh St. 5451.

LEGAL NOTICES

NOTICE FOR PAROLE
Notice is hereby given that Ray Emmell, a prisoner now confined in the Ohio State Reformatory, Mansfield, Ohio, is entitled under the law and rules governing paroles from said institution, to recommendation to the Board of Pardon and Parole, by the Superintendent and Chaplain as worthy of consideration for parole. Said application will be for hearing on and after Jan. 9, 1923.
O. F. GARVER,
Chief Clerk.
12-26 1-2-9.

LEGAL NOTICE IN DIVORCE
Case No. 19828
Alfred Sharon, Defendant, residing at Windsor, State of Canada, will take notice that on the 4th day of December, A. D. 1922, the undersigned Plaintiff filed her petition in the Court of Common Pleas, Lorain County, Ohio, being Case Number 19828 praying a divorce from said Defendant on the grounds of Gross neglect of duty and extreme cruelty and asking also, for divorce and equitable relief. Said case will be for hearing on and after the 17th day of January, A. D. 1923.
GLADYS SHARON,
Plaintiff.
12-4-11-18-25 1-1-8.

LEGAL NOTICE IN DIVORCE
Case No. 19846
John Miadok, Defendant, whose place of residence is to the Plaintiff now unknown, will take notice that on the 9th day of December, A. D. 1922, the undersigned Plaintiff filed her petition in the Court of Common Pleas, Lorain County Ohio, being Case Number 19846 praying a divorce from said Defendant on the ground of wilful absence for more than three years and asking also, for equitable relief. Said case will be for hearing on and after the 24th day of January, A. D., 1923.
SUSAN A. MIADOK,
Plaintiff
DAVID F. HYMAN,
Attorney.
12-11-18-25 1-2-8-16.

LEGAL NOTICE IN DIVORCE
Case No. 19852
Phillip Lubitsey, Defendant, whose place of residence is to the Plaintiff now unknown, will take notice that on the 11th day of December, A. D. 1922, the undersigned Plaintiff filed her petition in the Court of Common Pleas, Lorain County Ohio, being Case Number 19852 praying a divorce from said Defendant on the grounds of fraudulent contract of marriage, gross neglect of duty and extreme cruelty and asking also, for restoration of former name and equitable relief. Said case will be for hearing on and after the 25th day of January, A. D. 1922.
ROSE LUBITSEY,
Plaintiff.
WEBBER & WEBBER.
Attorneys
12-12-19-26 1-2-9-16.

SHERIFF'S SALE OF REAL ESTATE
The Savings Deposit Bank & Trust Company, Plaintiff, VS.
Emerick Trepp, et al., Dedefndants.
Court of Common Pleas, Lorain County, Ohio. Case No. 19621
In pursuance of an Order of Sale from said Court to me directed in the above entitled action, I will expose to sale, at public auction, at the north door of the Court House in Elyria, Lorain County, Ohio, on Saturday the 20th day of January, 1923, at 10 oclock A. M., Eastern Standard Time, the following described real estate, situated in the County of Lorain and State of Ohio, and in the City of Elyria to-wit:
[illegible] the City of Elyria, County of Lorain, and State of Ohio, and known and described as follows: Being Lots No. 92 and 93 in Crisp and Pettibone's Fairview Addition in the City of Elyria, as recorded in Plat Book No. 6, page 21, of Lorain County Record of Plats.
Said premises are further known and described as being House Number 202 Clinton avenue, Elyria, Ohio.
Said Premises Appraised at Two Thousand Eight Hundred ($2800.00) Dollars
Terms of Sale Cash on day of Sale.
N. D. BACKUS,
Sheriff of Lorain County, Ohio
STROUP & RICE,
Attorneys.
12-19-26 1-2-9-16.

NOTICE TO IMPROVE
Clerk's Office, Elyria, O., Dec. 26, 1922
To James F. Landan.
You are hereby notified that on September 18, 1922 the Council of the City of Elyria, State of Ohio, duly passed Resolution No. 1653 to improve Thirteenth Street from Middle Avenue to East Avenue by constructing a water main therein, in accordance with the plans, specifications, estimates and profiles on file in the office of the Department of Public Service.
That the cost and expense of said improvement shall be assessed by the foot front upon the following lots and lands: All lots and lands abutting upon said street between the above named points.
All claims for damage should be filed with the undersigned within two weeks of the receipt of this notice.
By Order of the Council of the City of Elyria, State of Ohio
D. B. SYMONS,
Clerk of Council.
12-26 1-2.

SIDEWALK NOTICE
Clerk's Office, Elyria, O., Dec. 26, 1922
To Julia Czaban:
You are hereby notified that in accordance with a resolution passed by the Council of the City of Elyria, State of Ohio, you are required to construct a sidewalk in front of your premises, as follows:
FILBERT STREET
Julia Czaban, Lot No. 40.
Said work to be according to the plans and specifications therefor on file in the office of the Department of Public Service, and the Ordinances of the City of Elyria, Ohio, in such case made and provided.
If said sidewalk is not constructed within fifteen days from and after the service of this notice, the Department of Public Service will have the same done at your expense, and such expense will be assessed upon your property and made a lien thereon, and be collected in the manner provided by law, with penalty and interest if not paid as required in the levy of assessment.
D. B. SYMONS,
Clerk of Council.
12-26 1-2.

NOTICE TO CONTRACTORS
Sealed bids will be received by the Board of Education of Camden Township, Lorain County, Ohio, at the Town Hall, in Kipton, Ohio, until twelve o'clock noon Central Standard Time (one oclock Eastern time) January 23, 1923, for furnishing of material and the performance of labor required in the erection and completion of Additions and Alterations to the Camden Township School, at Kipton, Ohio, according to drawings and specifications prepared by R. S. Silsbee, Architect, Elyria, Ohio.
Separate bids will be taken for the Electric Wiring, Plumbing and Heating, according to plans and specifications prepared by R. S. Silsbee, Architect, Elyria, Ohio.
Copies of drawings and specifications will be furnished by the architect to contractors applying for same, upon a cash deposit in the sum of Twenty-five Dollars ($25.00) for each set furnished, such deposit to be refunded upon return in good order of said drawings and specifications prior to February 5, 1923.
Each bid must contain the name of every person or company interested in the same, and be accompanied by a certified check on some solvent bank in Lorain County, Ohio, or a bidding bond, in a sum equal to five per cent (5 percent) of the total amount of the bid, as a guaranty that if the bid is accepted a contract will be entered into and its performance properly secured. Should any bid be rejected, such check will forthwith be returned to the bidder, and should any bid be accepted such check will be returned upon proper execution of a contract, and the furnishing of a bond to secure the performance of the same. Said check to be made payable to F. E. Sharp, Clerk of the Board of Education of Camden Township, at Kipton, Ohio.
Bidders are required to bid labor and materials separately, and all bids must be made on blanks furnished by the Architect of the Board of Education
The right to reject any or all bids is hereby reserved.
By Order of the Board of Education of Camden Township, Kipton, Ohio.
F. E. SHARP, Clerk.
12-26 1-2-9-16.

SIDEWALK NOTICE
Clerk's Office, Elyria, O., Dec. 26, 1922
To Katherine Wagner, Sava Stepanovich, Alfred Myers, Stanley Michas, Marshall Laird, Rose Klitz, Michael Kniola, Mrs Effie M. Hill, The Taylor Land & Imp. Co., Elizabeth Blaine, The Cleveland - Sandusky Brewing Co., Louis & Wanda Kaszubkwiecz, Pearl A. Neff, John & Susan Schaefer, Rose Grandon Smith, Jacob Lapanja, Marcel Labrousse, George J. & Annie Conrad, Iva M. Chamberlain.
You are hereby notified that in accordance with a resolution passed by the Council of the City of Elyria, State of Ohio, you are required to repair and lay to grade the sidewalk in [illegible] as follows:
WEST AVENUE
Katherine Wagner, Lot No. 65.
FAIRLAWN AVENUE
Sava Stepanovich, Lot No. 7.
Alfred Myers, Lot No. 10.
Stanley Janas, Lot No. 12.
Marshall Laird, Lot No. 17
Rose Klitz, Lot No. 19.
Michael Kniola, Lots Nos. 20 and 21.
Mrs Effie M. Hill, Lot No. 23.
The Taylor Land & Imp. Co., Lot No. 24.
Elizabeth Blaine, Lot No. 26.
WEST RIVER STREET
The Cleveland-Sandusky Brewing Co., Lot No. 1.
EAST RIVER STREET
Louis & Wanda Kaszubkwiecz, Lot No. 51
EAST BROAD STREET
Pearl A. Neff, Lot No. 3.
John & Susan Schaefer, Lot No. 13.
Rose Grandon Smith, Lot No. 24.
SPRUCE STREET
Jacob Lapanja, Lot No. 46.
WINCKLES STREET
Marcel Labrousse, Lot No. 33.
Geo J. & Annie Conrad, Lot No. 35.
CLARK STREET
Iva M. Chamberlain.
Said work to be done according to the plans and specifications therefore on file in the office of the Department of Public Service, and the ordinances of the City of Elyria, Ohio, in such case made and provided.
If said sidewalk is not repaired and laid to grade within five days from and after the publication of this notice, the Department of Public Service will have the same done at your expense, and such expense will be assessed upon your property and made a lien thereon, and be collected in the manner provided by law, with penalty and interest if not paid as required in the levy of assessment.
D. B. SYMONS,
Clerk of Council,
12-26 1-2.

RIDGEVILLE

By Miss Lola Shaw
Telephone 40253

RIDGEVILLE, Dec. 26.—Mr. and Mrs. Louis Schaber are entertaining their daughter and family of Toledo.

Miss Mary Gibbons spent Friday at the home of her brother, Joseph, in Elyria.

H. G. Stacey and family were Christmas guests of his mother in Cleveland.

Mr. and Mrs. Arthur Ford entertained Mr. and Mrs. Chas. Hatch and family, of Cleveland, and Mr. and Mrs. A. L. Winter and little daughter of Parma on Christmas.

Miss Imogene Knapp is home from Toledo to spend the holidays with her parents, Mr. and Mrs. Paul Knapp.

The many friends of Alfred Mills are glad to know he is steadily gaining.

Mr. and Mrs. George Place of Elyria were guests of their cousins, Mr. and Mrs. Martin O'Lloyd on Monday.

S. H. Shaw and son, John, of Elyria, spent Sunday with his parents.

Mr. and Mrs. Louis Schaber and family were members of a family party at the home of A. J. Laundon in Elyria, on Christmas.

On Christmas Mr. and Mrs. Frank Haven entertained Mr. and Mrs. Harry Haven and daughter, Bernice of Eaton, Mr. and Mrs. Harry Butcher an ddaughter, Elma, of Elyria, and Mr. and Mrs. Paul Knapp, and daughter Imogene and son James.

Mrs. S. H. Shaw entertained a family party on Monday. Covers being laid for ten.

On New Year's Day Rev. E. C. Young and wife will be at home from three to five o'clock and will be pleased to greet their many friends of the community.

His many friends were saddened Sunday morning when learning of the death of Mr. Henry Hancock, who passed away at the home of his daughter, Mrs. Chas. Crehore in Elyria. Deepest sympathy is extended to Mrs. Hancock and children.

MARKETS

Hickory Nuts. lb	10
Mushrooms, lb	75
Head lettuce, lb.	25
Lettuce leaf, lb.	20
String Beans, lb.	20
Cucumbers, hothouse	30
Celery	12
Radishes, 3 bunches	10
Onion, dry	5
Red Beets, bunch	5
Peppers	2 for 5c
New Carrots, bunch	5
Fruit—Oranges	20 to 65
Lemons, doz.	40
New Maple Sugar, lb	40
Bananas, lb.	12
Apples, 4 lbs. for	25
Cocoanuts	15
Green Onions, bunch	
New Cabbage, lb.	03
Green Peppers	5
Strictly fresh eggs, doz.	60
Storage, doz., from	40 to 52
Tokay Grapes, lb.	20
Butter, brick, lb.	62
Pickling onion, lb.	15
Rutabeggas lb	5
Pumpkins	10-15-25
Hubbard Squash, lb.	6
Jersey sweet potatoes 3 lb. for	25
Endive head	10
Dutchess Pears	1-2 bu. 75
Horse radish root lb.	30
Garlic lb.	30
Spinach, lb.	20
Pascal celery	18
Parsley, bunch,	10
Turnips, 3 lb.	25
Parsnips, 3 lb.	25
Carrots, lb.	5
New California Walnuts lb.	35
New Brazil Walnuts, lb.	28
New mixed nuts, lb.	30
New Hazel nuts, lb.	25
New Almonds, lb.	35
New Butter nuts, lb.	10
Red Mill, sk.	2.20
Morning Glory	2.05
Crescent	2.05
Mose Rose	1.85
Graham, 5 lb. sk.	30
Red Mill Pancake flour, 5 lb.	30
Corn Meal lb.	4
Pillsbury sk.	2.40
Gold Medal	2.40
Oranges doz.	25 & 75
Florida oranges doz.	25 & 75
Brussell sprouts, qt	40
Komquato, qt	25

COAL

Pittsburgh lump	$ 7.76
Kentucky lump	10.64
Congo	11.25
Pocahontas, run of mine	11.00
Pocahontas	14.20
Bergholz lump	8.35
Gorhen	8.50
Piney Fork	8.35
Hard coal	14.35

GRAIN

Straw	12.00
Hay	14.00
Wheat, No. 2	1.25
Oats	48
Corn	80
Gluten	44.00
Bran	34.00

MEATS

Hamburg	15
Beefsteak	28, 30
Roast	16, 18
Boil	10
Veal Steak	40
Roast	25
Chops	32
Stew	38
Pork Chops	26, 30
Roast	25
Smoked ham	38
Sliced ham	60
Bacon	25, 30
Lard	15
Leg of Lamb	40
Spring Lamb, quarter	$3.50
Poultry, old, dressed	37
Springers	53
Catfish	30
Pickerel	28
Halibut special	28
Pike	15
Fresh Mackerel	25
Smoked Herring	20
Herring	18
Lemon Solo	25
Lake Superior Trout	26
White Fish, Fresh	35
Perch	18
Fresh Cod	25
White Bass	17

Proper Steering Grip.
When driving at a high rate of speed grasp the steering wheel in such a way that the fingers of at least one hand straddle a spoke. This is the safest position in case of a front wheel blow-out or an unforseen hole in the road, since the wheel is much less likely to slip out of the driver's hands.

In the days of Oliver Cromwell Christmas was an illegal festivity in England. It was Cromwell's idea that it was a superstitious festival, and he forbade it to be celebrated. He also ordered all holly and mistletoe to be destroyed, regarding them as plants of the Evil One. As a matter of fact, little notice was taken of the order, and most people celebrated Christmas as usual.

A wireless "lighthouse" has been set up on an island in the Firth of Forth. Wireless waves are concentrated by reflectors into a beam which can be sent 100 miles, giving ships their position in a fog.

Many designers of postage stamps have slipped in natural history. For more than twenty-five years Newfoundland had a stamp bearing a picture of a seal which boasted two forelegs instead of flappers.

Tibet, heretofore regarded as one of the most isolated countries in the world, has now been connected by telegraph with India.

MY MARRIAGE PROBLEMS
Adele Garrison's New Phase of
Revelations of a Wife
Copyright, 1923, by Newspaper Feature Service, Inc.

Why Madge Was Compelled to "Talk Fast" to Dicky.

RIGHT inside here, Mrs. Graham. Mind the table there. It projects out too far, but there's no other place for it."

I followed Tim Boyce, the station agent, into his office, with the mental comment that never before had I met so courteous and pleasant a railway official. There was nothing perfunctory, either, in his manner. One felt that the man was so essentially kindly-souled that he could not be otherwise than considerate.

"Just sit down here. Where do you want to telephone—Caldwin?"

"Yes. How much is it?"

"Never mind that now. Wait till you finish your call. You can't tell how much it will be until you get through. Here is the Caldwin book, and now, if you don't mind, I'll leave you for a few minutes. If you can't get your number, or need me for anything else, just tap on that window. I'll be rustling freight just outside it."

Madge's Nerves Are "Jangled."

He was out of the door almost before I could frame a grateful "Thank you," and I paid another mental tribute to the thoughtfulness which left me to myself while telephoning. I reflected that he was the man through whose hands Lillian's telegraph message had passed but a few minutes before. The cryptic wording of that message, together with my feverish preparations to get away from the Barker house must have excited a very natural curiosity in him, and he could have gratified it by staying in his office. Indeed, as I very well knew, he was straining a point to leave me alone in his official sanctum, and I was correspondingly grateful.

The long-distance telephone operator, however—curt, inefficient and disobliging—jangled again the nerves soothed by Mr. Boyce's possession of just the opposite qualities. By the time I was connected with the Astoria Hotel in Caldwin, and had succeeded in making an unusually thick-headed clerk understand to whom I wished to talk, I was fairly quivering with nervous rage.

The timbre of Dicky's voice, when I finally succeeded in getting him to the telephone, was not calculated to pour any oil upon the troubled waves of my spirit.

"Something Has Happened."

"What's the matter?" he demanded when I had succeeded in making him understand who was talking to him. "Anybody dead?"

"No," I retorted crossly, "but we must change our plans and start early this—"

"For the love of Mike!" he exploded. "Do you mean to tell me that you've dragged me out of bed to a telephone to tell me you've changed your plans? Well, you can just change 'em back again! I'm going back to bed again."

How I longed to slam the telephone receiver down on the hook, and leave Dicky to escape as best he could from the unpleasant publicity which would be sure to follow Dr. Pettit's arrival at the hotel! I knew better, however, than to mention the physician's name. Dicky, like most men, would have preferred anything rather than the appearance of fleeing a possible antagonist.

But I knew that I must manage to impress Dicky with the necessity of our leaving, and that within the next few seconds. If telling him that something had happened at home would have done any good I should not have hesitated to use the subterfuge, but I knew that he would insist upon starting from Caldwin, the nearest point. With a swift little appeal to my special little joss, I made my voice steely.

"Look here," I said. "Something has happened which I cannot discuss over the 'phone, but it means terrible publicity if we do not leave here at once. Don't raise a single objection. I know what I'm talking about. Listen, and do exactly what I tell you. Claire and I are going to leave here in less than half an hour for Nantucket, twenty-five miles from here, on the A. V. & W. It is thirty miles from Caldwin. We will meet you at Timkinsville, about fifteen miles from Caldwin. Now, don't waste a single second. Get a taxi at once and start for Timkinsville. Don't wait to eat breakfast. You can get it anywhere after you leave Caldwin. And, this is most important—get your taxi after you leave the hotel. Don't let anybody there know where you are going."

The foundation stone for the first Moslem mosque to be built in France has just been laid in Paris with elaborate and impressive ceremony.

Work for a Civic Club.

A welfare organization of any city or town can make a safety diagnosis of its community and practically cure the accident evil. Make a map of the city. Place a white pin at every point where a child accident occurred during the last year, and a blue pin for every adult accident on the highways. This will be a basis of determining accident causes. When there are pins concentrated at certain points, better lighting, more signs and more police are needed there. When most of the pins are found in the middle of blocks, rather than at intersections, then a campaign to urge crossing at the crossings is needed. If the child pins are prevalent, then more attention is needed in school instruction, in home training and in local playgrounds.

Germans have to work fourteen days each year to pay their taxes; in France the taxes call for twenty-eight days' work.

At stud Boston terrier, blue ribbon winner, service $10.00. N. Millimar Kennell, Kingsley corner, Grafton, O. Phone 12-R. R. F. D. No. 3.

TIME TABLE
LAKE SHORE ELECTRIC RY.
Time Table Effective Sept. 11, 1922
(From Lorain, Eastern Time.)
10:50. East to Cleveland — 7:50 8:50 a. m.; 12:50, 2:50, 4:50, 6:50, 8:50, 10:50 p. m. Locals hourly from 4:25 a. m. until 10:25 p. m.
Limited west to Vermilion, Berlin Heights, Norwalk, Sandusky, Clyde, Bellevue, Fremont, Fostoria, Findlay, Lima, Toledo and Detroit—6:30, 8:30, 10:30 a. m.; 12:30, 2:30, 4:30, 6:30, 8:30 p. m.
Locals—5:25 a. m. to 9:25 p. m., every hour; 7:25 and 9:25 to Fremont; 10:25 p .m. to Norwalk and Sandusky.

Old beds cut down; furniture refinished and upholstered; repairing. A big reduction on work taken this month, let us see what you have. Estimates furnished free.
ELYRIA UPHOLSTERING CO.
Phone 38464 Open Evenings
207 West St.—Elyria, O.

My phone number has been changed. Dial 39721 for Watkins Extracts Toilet Articles, etc.
W. B. STRANAHAN, 422 Oxford ave.

MONEY TO LOAN
On Second Mortgages, On Real Estate
First Mortgages Bought & Sold
THE LORAIN COUNTY MORTGAGE & TITLE CO.
Room 22 Turner Blk. Elyria, O.

MADAME J. REDMOND
Pyschic-Palmist and Astrologer
812 West Broad St., Elyria, O.
Telephone 7841
Consultation 1 to 4 p. m. Mornings and evenings by appointment. No Sunday reading.

SEE US
For electric wire, knobs, sockets, tubes, loom, switches, and all other appliances for wiring your home.
WE SAVE YOU MONEY
LEE WHITNEY & CO.
TIN SHOP
Phone 2837 306 Broad St.

COAL
You want it—We've got it.
Lake Ave. Coal & Supply
Tel. 3126

Printing of the finest quality
WRIGHT
583 W. Broad Dial 3186

WE SELL
Electrical appliances, Washers, Ironers, Cleaners, House Wiring Materials, Fixtures, Westinghouse Mazda Lamps.
WE DO
All kinds of electrical construction, House Wiring. Repairing Sadirons, Vacuum Cleaners. Bring in your gas lamp or vase and have it made into an Electric.
THE SUPERIOR ELECTRIC CO.
355 Broad Street
Opposite the Grand Theatre

FOR GENUINE BARGAINS GO TO THE MANUFACTURER
If it is a used piano, player or phonograph that you desire, at a real Bargain Price, we have it. If it is a New Piano, it is here for from $295 up; New Players for $490 and upward, New Phonographs for $65 and upward.
THE STARR PIANO CO.
316 Broad St., Elyria

YMCA CAFETERIA
"A GOOD PLACE TO EAT"
Week Days—Dinner 11:00—1:00 Supper 5:00—7:00
Sunday Dinner 12:00—2:00

POLLY AND HER PALS—BY CLIFF STERRETT

Copyright, 1922, by Newspaper Feature Service, Inc., Great Britain rights reserved

Ohio Public Service Co.'s
FIRST PREFERRED STOCK
PAR VALUE $100.00
SELLING AT $96.00 PER SHARE
RETURN 7.29%
TAX FREE
Dividends Paid Monthly
We know of no Safer Investment
Dial 2331—For Information
THE OHIO PUBLIC SERVICE CO.
Customer: Ownership Dept.
405 Broad Street Elyria, Ohio

THE CHRONICLE-TELEGRAM

Offices, 321 Second Street, Elyria, Ohio.
Published by The Lorain County Printing and Publishing Company.

J. F. BURKE, Editor.
A. C. HUDNUTT, Manager.

Published every evening, except Sunday. Entered as second-class matter at Elyria Postoffice, Act of 1879.

Daily—Two cents per copy. By carrier in City 12 cents per week, $6.00 per year in advance. By mail Daily outside of Elyria, within Lorain and adjoining counties, $3.00 per year; within the State of Ohio, $4.00; elsewhere $5.00.

Members of The International News Service, Audit Bureau of Circulation; Bureau of Advertising of the American Newspaper Publishers Association

New York Offices, A. R. Grayden, Representative, 347 Fifth Ave.; Chicago Office, John W. Hunter, Representative, 419 Marquette Bldg.

PHONES

Circulation	2316	Advertising	2317
News	2318	Society	2319

TUESDAY, DECEMBER 26, 1922

A FORTUNE QUICKLY WON

On the first page of a Sunday paper in New York, was an account of a transaction of the New York Stock Exchange, in which $25,000 was made in oil stock in five seconds. It happened in Pan-American Petroleum on which a 20 per cent stock dividend had been declared. The broker purchased 5,000 of this at 80 and almost instantly sold it at 85, and pocketed $25,000 cash difference.

It is no wonder that the story of a fortune of such magnitude, told on the first page of the paper, produces a serious effect upon the poor who read it, and upon the honest toiling wage-earner who must work at least fifteen or eighteen years to earn that much money, and could not possibly accumulate that much in a life-time of toil.

The transaction was perfectly legitimate and we are certainly finding no fault with it, but we do have to admit that society is wonderfully organized when such things are made possible.

ANOTHER WORD ON THE SUBSIDY

Senator McKeller, of Tennessee, declared in the Senate the other day that he was for a real American Merchant Marine. He said, "I am for a merchant marine that prospers because it has a business to carry, not a weak, sickly, hot house, merchant marine dependent upon the Government to keep its head above water. That is the kind of merchant marine that this bill will foster."

There are Americans who are conducting shipping under the Am[illegible] and [illegible] profitably and there are those who [illegible] if the same is true of every [illegible] who can not conduct a business [illegible], devote their time and energy [illegible] can make a success. It does not [illegible] a thing go with money from the g[illegible] proof that a need is being filled. [illegible] for the money of America, needed in so many [illegible] directions, to be placed in the hands of [illegible] up to make a business pay, that other people are able to make pay without such help.

SENATOR WILLIAM'S LAMENT

We have always admired the brains of Senator John Sharp Williams of Mississippi, and we are led also to admire his frakness.

When the question of the hundred million dollar corporation for aiding the American farmer through the purchase and sale of agricultural products was before the Senate, and it was necessary to decide between making that the order of the day, or the ship-subsidy bill, Mr. Williams referred to both of these as "eternal and everlasting infamies."

He further said, "I have always held in contempt a man who was not on one side of a proposition or the other, and after thirty years of public life, I find myself in a position of supreme self-contempt. I cannot vote to have the Norris Bill take the place of the ship-subsidy bill, neither can I vote to give the ship-subsidy precedence over the Norris Bill. I am paired with the Senator of Indiana, who can vote as he blamed pleases. I will not vote at all."

He has our sympathy.

WHAT WILL WE DO?

Governor Donahey is to be inaugurated without any parade, without any ball, and in fact the inauguration will have no trimmings whatever.

We have just telephoned home to have our full dress coat taken off the line, where we have been giving it the first airing it has had since Governor Davis was inaugurated. When will we use it?

They are still publicly discussing why the Republicans lost in the state of New York. It is simple enough from this distance. There were not enough voters who voted the Republican ticket to win.

MORE WEIGHT NEEDED

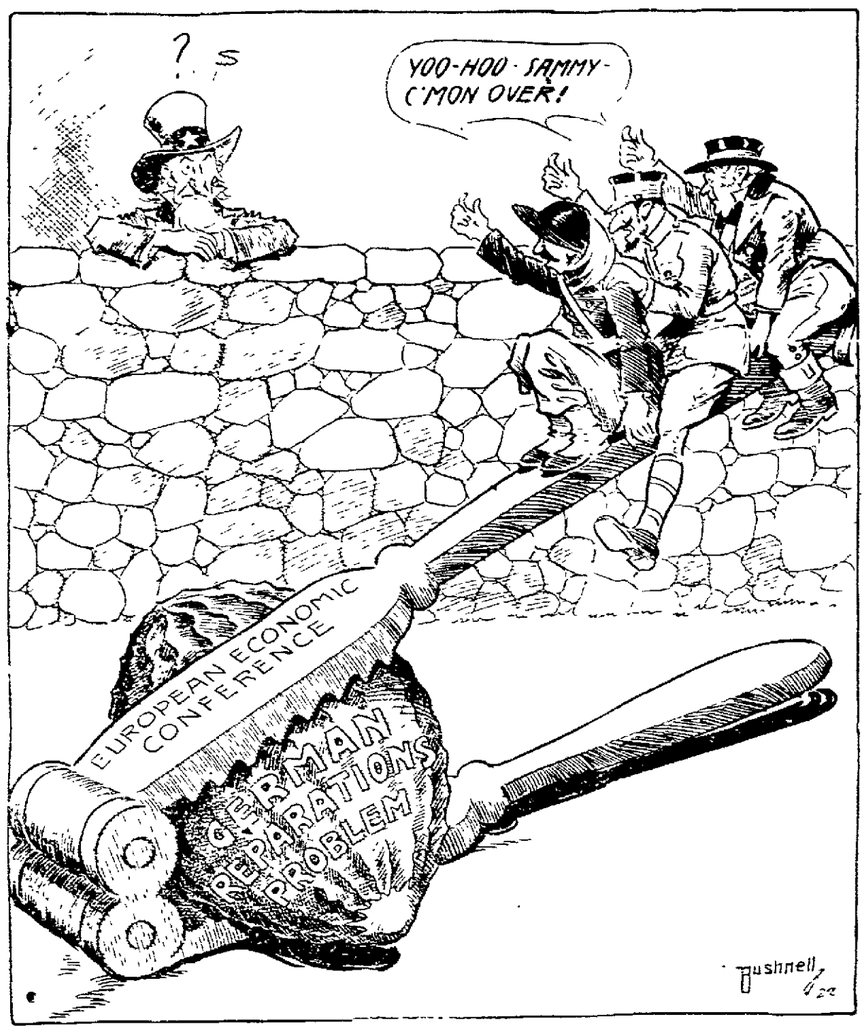

YESTERDAYS IN OHIO

1833—An elaborate dinner was given in Cincinnati, in celebration of the 45th anniversary of the settlement of the city

1889—The Democratic general committee met at Columbus to prepare for the biennial State convention

1849—The Ohio State Teachers' Association opened its annual convention at Columbus

1878—The Superior Street viaduct in Cleveland was opened

ONE YEAR AGO TODAY

[illegible]

FIVE YEARS AGO TODAY

[illegible]

TEN YEARS AGO TODAY

[illegible]

Warren, O., [illegible] the Keystone State, born at [illegible] years ago today

Fremont, O., Dresden prominent farmer, born in Bedford, Ohio, [illegible] years ago today

Carl E. Mapes representative in congress of the First Michigan district, born in Eaton county, Mich., 48 years ago today

TO-DAY

Festival of St. Stephen

Observance of Boxing Day in England

Centenary of the birth of Dion Boucicault, famous actor and playwright

Lorain county, Ohio, reaches the 120th mark today, having been formed Dec. 26, 1822

The National Commercial Teachers' Federation will meet in Chicago today for its annual convention

Portland is to be the meeting place today of the annual convention of the Oregon State Teachers' Association

Bethlehem today will become Mecca for the school teachers of Pennsylvania, on the occasion of the opening of the annual meeting of the State Educational Association

A regional conference on the co-ordination of business and education will meet in Chicago today, with representative Middle Western business men and teachers of business subjects in attendance

Leaders in the academic fields of astronomy, chemistry, mathematics and numerous other lines, to the number of more than 3,000, will gather in Boston today to attend the 75th annual convention of the American Association for the Advancement of Science.

ABE MARTIN

Some folks'll pay if they've got it when they think of it. We don't know any "jay walker" 'cept Johnny Walker, an' we hain't seen him fer years.

KOMICAL TELEGRAMS

By JIM ARMITAGE Himself

Only 364 days till Christmas. Begin Christmas shopping early

I got a dandy bath robe in my stocking. But it looks to me as rough it would be a nuisance to take a bath in

We should worry about "Fatty" Arbuckle being barred from the films. Jim Mc[illegible] at the American Jim has never been arrested or murdered like Arbuckle at the present over yet

See where "Mutt and Jeff" are burglarizing stores. Guess that officer that gave them his gun was one of the Keystone Cops.

Headlines say President Harding will spend his winter vacation in Florida. That's one thing the President surely knows—where to spend a vacation

Washington probably will be pained. They'll think he's neglecting their interests. Warren seem to have been vacationing there ever since election

Busiest man in the President's Cabinet is the captain of the Mayflower

It's just as well to give the [illegible] kids plenty of toy drums. Some day they may be President

Friend of mine bought his wife a diamond ring. It's one of the best. Now he's out of luck because he has to hire two new maids to do the housework. How's a lady with a ring like that going to have her hands live up to the ring if she has to do the housework?

Santa Claus could give the "efficiency experts" pointers. Imagine visiting all the places on his list, and he didn't miss any.

Don't take the price marks (accidentally left on) too seriously. They answered their purpose

You still have the better part of a week left to line up your New Year's resolutions

For "Shop girls" and "Mail carriers," the day after Christmas is "Thanksgiving."

Kind of tough weather for the kids who got sleds but the ones Santa brought galoshes are "sittin' pretty."

"Happy childhood." Give the kids a piece of Christmas candy and don't they get stuck on you?

"Doc" Norman is learning to drive a Dodge. It wouldn't be a bad idea for him to call up one of his farmer friends, and borrow his farm

10 Years Ago

THE BOARD OF EDUCATION sold $300,000 worth of school bonds to the Cleveland Trust Co. for a premium of $90

THE HOME OF JAMES KENNEDY on the west outskirts of the city was burned to the ground. Firemen could not reach the house with 2,000 feet of hose from the nearest hydrant

THE KNIGHTS TEMPLAR visiting the Children's Home at Oberlin had presented the children with a truck load of Christmas presents

ELYRIA USED OVER 100,000 Red Cross Christmas seals. The Elyria Memorial Hospital received $1500 from the sale

THE CITY SPENT $100,000 IN improvements during the past year. Of this amount $50,000 went to build new pavements and the balance to build sewers and keep the streets in repair.

HENRY L. DOHERTY & CO. bought the B. & O. power house at Lorain and announced that as soon as they were ready they would begin furnishing this city with electricity from there

WHO'S WHO IN THE DAY'S NEWS

JACINTO BENEVENTE.

Jacinto Benevente, one of the five men to win the 1922 Nobel prize, is a Spanish playwright. He is the second in his country to receive the prize for literature. It is a real double prize covering the years 1921 and 1922. Benevente is held by most English speaking people to be the writer of the saviest dramas and tragedies out in his own country he is famous for his humor, wit and nature. He is fifty-five years old and was born in Madrid where he studied law. He never practiced the professions, however being from the beginning interested in the theatre.

His first play, "The Brother's Rosa," was serious, but even at the start he showed less anxiety about the plot than he did about characterization. A reputation for bitter satire gained in this country by the first of his plays to be done here, "The Bonds of Interest," has not yet been lived down although he has written much in a different vein.

Spain is very proud of this playwright and points to him as a modern Lope de Vega of Calderon. He is said to be an admirer of these ancients and is bound to produce a certain number of their works in his position as director of the Teatro Espanol in Madrid.

Benevente is expected in the United States soon to see the production of his play in English called "Fields of Ermine."

DON J. BENAVENTA

POEMS THAT LIVE

SONG

Still to be neat, still to be drest,
As you were going to a feast;
Still to be powder'd, still perfumed
Lady, it is to be presumed,
Though art's hid causes are not found,
All is not sweet, all is not sound.
Give me a look, give me a face,
That makes simplicity a grace,
Robes loosely flowing, hair as free—
Such sweet neglect more taketh me
Than all the adulteries of art;
They strike my eyes, but not my heart.

—Ben Jonson.

Make driving an automobile a science

TIMELY VIEWS ON WORLD TOPICS

EDUCATE THE RADICAL TO CONVERT HIM, URGES ROTARY PRESIDENT

"The anarchist, communist and conspirator against civilization are men who do not understand

"The way to Americanize the un-American is to treat him so that he will understand America. What is the bad citizen but the man who does not understand how much better it is to be a good citizen?" Such is the view of Raymond M. Havens of Kansas City, president of the International Rotary Club.

RAY HAVENS

"Friendship is founded upon understanding one another," says Havens, who is owner of an industrial plant in Kansas City.

"In the competition and rivalries of trife for successes, we often think of the other fellow as our enemy. One day we get his viewpoint and he ceases to be our enemy—we understand each other.

"The good citizen is one who understands that he is the law, the upholder of representative government and responsible to his country for his country's good

"ASSASSINATION WILL BRING NO REVOLUTION IN POLAND," SAYS PRIEST

The future of Poland cannot be shaken by an assassin's bullet. The murder of Gabriel Narutowicz first President of Poland was inspired solely in the mad mind of the man who shot him and will not be followed by any political or social upheaval

These are the opinions of Mgr. Czeslaw Oraczewski, the Polish priest who has just arrived in this country to start raising a fund for the care of war orphans and disabled soldiers in Poland. Dr. Oraczewski is a doctor of philosophy and is one of the best known men in Poland. He is a friend of Paderewski the pianist.

"This terrible thing that has happened is a bad story," said Mgr. Oraczewski, "but it means nothing. It will create only a flurry. For there is nothing behind it. There was no planning of the crime, I feel sure. It originated in the mind of an insane man.

"For a time the Radical Party (which means Liberal not 'radical' in American sense) will be strengthened, for Narutowicz was a Radical. And the Polish public will condemn the Nationalist (or Conservative) Party, although I am sure the Nationalists had no hand in the affair. Murder is not the Polish spirit. Later, the Nationalists will again be strongest. For Poland is not yet ready for broad international views.

"The problems that Poland must solve are much bigger than that one terrible murder. It must learn tolerance. Its problem is a social one. Perhaps most important is the Jewish problem. The stories of pogroms of Jews in Poland are not good. They are untrue. I see much of Poland and I never knew of any pogrom. But it is true they are a problem with us—the Jews. I must learn while I am here whether they are a problem with you and if not what you have done.

"America has a wonderful future in the world. She has the thing all the old countries need—the impotance of the individual. With Europe it is a few strong men and the blind masses. It has seemed to me that you Americans by doing what you call Americanization are really teaching internationalism, the brotherhood of the people of all nations. That is a great thing."

VOICE OF THE PEOPLE

CAMPING TO CALIFORNIA

It is quite possible that many of your readers and among them many of my friends, who are expecting, next season, or perhaps sometime, to take an auto jaunt with tent equipment, live out and enjoy the great out of doors, would like to know some of the experiences of a party that has just finished a camping, fishing and exploration jaunt that began the 14th day of last August and extended over 5136 miles

Mother, (Mrs. Gibbs) and I had been planning for some time on a trip of the kind, but, I think it was the private effect of the hosts of such travelers passing our home and the many that we met on the road that finally caused us to undertake the trip when we did

It is very necessary to give some thought to equipment

We had a great deal of pleasure planning for the trip. Like a newly married couple planning for their new home, I would not want to take from any ones pleasure by telling all about a necessary equipment. However we found, after we had been on the road that the advice of some one with experience might have been profitable to us.

Our equipment, now, is very much different than when we started

The only positive DON'T that I have to offer is DON'T over load

Dress is an important thing if you wish to be comfortable and happy. Khaki is the most desirable. For the man, he should have riding breeches and leather puttees, Khaki shirts a Khaki wool sweater. I have one without sleeves that is just right and a cheap rain coat

You will find the riding breeches or knickers are very much more comfortable than the long trousers which are always bagged at the knees and are generally mussed after a half days driving while the riding breeches will look fairly neat except you spill the gravy on them which you are apt to do, so you had better take two pairs with you

My fair lady should by all means provide herself with knickers. Mother did not become sufficiently civilized to put on knickers until we reached Denver. And then one day she said to me, "let's go and see" if they have any that will fit me, so we did. She put them on that evening after dark and we lived happy ever after.

Besides a light rain coat the lady should have a warm top coat of good length.

Comfortable foot wear is essential. The lady should wear high shoes. They should be heavy and low heels. And don't wear silk hose with khaki knickers. We have seen all sorts of funny sights in knickers, no room left for imagination, but I think the most ridiculous is a woman with khaki knickers, black silk hose and shoes with enormous high heels.

If you must have "glad rags" along ship your trunk in advance from time to time

I expect the next thing that adds to the comfort on such a trip is the tent.

We made the usual mistake of thinking that we must have too much room in the tent, so, we started with a 10 foot wall tent. We soon discovered our mistake. When you build and tear down a house every day the easiest way, that provides sufficient comfort, is trouble enough.

Your tent should be independent of your car. Side tents are being discarded. If you drive in the mountains, it very often happens that you would like to establish your tent where it would be impossible to put your car. Also a tent that is made to stand independent of the car will be just as rigid in a wind storm when you have driven away in your car to entertainment, or some fishing hole, while the side tent, being dependent on the car for support is very liable to be blown down while you are away.

After two months of all kinds of experience I think the "last word" in tent equipment is what is called an umbrella or gypsy tent. It is constructed with one supporting pole in the center of tent, then just above your head are four arms extending out and supporting the four corners of the tent. These four arms are very handy to hang your clothes on of a night.

If you wish to have real comfort see that the door of the tent and all port holes are fitted with mosquito netting.

By all means have a sewed in floor in your tent, then, if you travel in a country where it never rains, or where the grass never grows, you will learn what a comfort the floor will be and more than this the floor will be a protection against snakes. Now don't laugh out loud! There might have been a time when a snake bite would have produced results at the corner drug store, but, I am telling you I don't like to take any chances with the rattle snakes in much of this country

There was a great commotion in camp, over at Salt Lake, the night our tent neighbors found a rattler in their bed. It was a small snake, two rattles, I believe. However, it might have done endless damage. It impressed on me the value of a floor in a tent

The bed and bedding deserves more than a passing thought.

Some campers seem to get along nicely with a bed made on the ground but, I prefer that my bed shall be above the ground so that all those creeping, crawling things can pass underneath

If there are two people in the party and it is not absolutely necessary that they shall have twin beds I would suggest that a double bed be provided and as comfortable as possible. A bed with springs and a light mattress that all rolls into a unique bundle is desirable. To the novice in this kind of a trip this light mattress will afford unexpected comfort when traveling in high altitudes where the nights are always cold. I was surprised to find, when we came to the cold nights in the mountains that I needed as many bed clothes underneath as on top. A double bed makes it possible for one set of bedding to serve two people, and this is worth while as bedding is very bulky

Sea bags provide the handiest method of packing the bedding and keeping it away from the dirt and dust. The specially arranged packing cases for bedding and blankets that fit on the running board of the car are more of a nuisance than other wise

Heavy woolen blankets are the most serviceable for bedding. A party of two should have three blankets and if you expect to be in high altitude of the mountains after the first of September four of such blankets will hardly be sufficient. In addition to these a good heavy auto robe will come in with your neighbors of a night

While it is not necessary to carry any sort of a stove other than some sort of a crane or grate on which to place your cooking utensils over an open fire, yet, by all means, I would have as a part of the cooking equipment a two burner pressure gas stove. If one is careful in the selection of the stove and then give it good care the cooking utensils will not become smeared with black as they are bound to do if cooking over an open fire. This stove should be packed in a case by its self. It is apt to be smelly. Ordinarily a place can be found for the stove in a large tool box on the running board. If the itinerary of your trip takes you into the farther western country, there may be days in a stretch that your stove will not be needed, as many of the camp grounds which are provided by nearly all of the towns along the way provide fuel and several community cooking arches at various points in the camp which you are free to use. It is around these cooking arches, during the preparation of meals, that many very interesting acquaintances are made. Not only is it a fact that "To him who in his love of nature communes with her various forms, She speaks a various language" but, to him who enters in to the spirit of those with whom he rubs shoulders around the cooking places and camp fires that are gathered from the four corners of our great country. They speak the various language of the various states from which they come. At such times an observing listener can gather a fund of information that it would take thousands of miles of travel to gather.

Cooking utensils should be of uniform shape and of such sizes as to pack in a nest shape.

There are now, many nicely arranged cooking kits that can be purchased with cases that are large enough to hold left over portions of food, but, a home made case can be made for a much lower cost and often times much better suited to the individual needs.

A light container must be had for sugar, salt, pepper and about two pounds of flour

The coffee pot is the most unhandy of all the cooking paraphernalia. It will pack inside of nothing and nothing else will pack inside of it. We discarded ours and purchased a small aluminum percolator at 15 cents, put the coffee in it then we could make coffee in any of the basins that was not being handy as an additional bed covering on many of the nights.

I would suggest to any one that may be anticipating such an auto trip that cooking equipment be provided. Unless your meals are prepared and eaten at the camp much of the spirit of this nomadic sort of life is lost. It is through the process of sitting down for a 'sup and a bite,' and around the camp fire after the evening meal that you may become really acquainted used for some other purpose

Plenty of towels and rags must be packed in a convenient place away from the dust and dirt

One of the handiest utensils and most used was a large basin in fact it was a small dish pan just large enough to pack all of the other cooking utensils inside of it. It was mighty handy as a wash basin, being large enough so that I could "sozzle around a wee bit" without spattering water all about. Also the dish pan answered other good purposes. Occasionally in boiling out a few towels, kerchiefs and perhaps a suit of underwear or two. If your tour extends over a considerable time, you are certain to encounter some hot sweaty, dusty days. Towels are apt to be packed away when they are damp and in hot weather will become smelly if they are not sterilized and dried. You may plan to reach certain points in your trip where you expect to get your laundry done up but the dish pan will help out on many vexing occasions

The equipment for the auto has been dwelt upon by so called experts, who I think are advertising their goods for sale, more than any thing else, until in the past we have been persuaded to carry much unnecessary equipment such as a shovel, a tow cable, extra spark plugs, cans for extra gas, oil and water.

This is not our first experience in trans-continental auto touring. Three years ago we drove across the continent from east to west. At that time the roads were not all together so much improved as now, neither were the service stations so often to be found along the high way as this time. However when we left home three years ago we had extra equipment clamped on here and strapped on there until our rig looked, and I felt more like an excavating contractor than an auto tourist for pleasure. The shovel that we carried three years ago, and which was always a source of exceeding annoyance, was never of any useful purpose, and finally was the means of breaking the glass out of the back curtain. In the two transcontinental trips we have driven more than 15,000 miles, crossing the desert twice and never has there been an occasion where a shovel, tow cable extra oil, gas or water for the radiator, could of been of any service

Three years ago the greatest distance, that we found, between service stations was 115 miles. The trip this year the greatest distance between service stations where all sorts of equipment could be obtained was 40 miles

As an extra percaution about 8 feet of number 9 wire coiled up and put in the bottom of your tool box and a good pair of wire snips. I don't mean such snips as come as come as a part of your regular tool equipment, but a good pair of lineman's snips, might be found to be of great service, especially if you happen to be driving a car that has what is known as a "Haskis Drive." In that event, if you should happen to treat the front end of the main leaf of a rear spring, this wire might assist you, to get to the next repair shop without ass stance

On these trips across the continent we have always carried two extra mounted tires. Three years ago we had three punctures. This time across I changed only two tires and at no time did we have use for the second extra tire. If I were to undertake the trip across the continent again, by the main trans-continental highways, I would carry but one extra tire.

(To be Continued)

The State of South Australia is four times as big as France.

NEW LOCATION

Our stand has been changed to the corner of Cheap side and Second Street. 30 Minute Service to Cleveland, on the hour and on the half-hour, is still maintained.

Hall's Auto Service

F. A. Humphrey
Optometrist
Scientific Eye Examinations
Glasses Prescribed
Turner Block
Court Street
Phone 2017

MAY NOT ASK VENUE CHANGE IN "K" PROBE

BASTROP, La., Dec. 26.—No more arrests will be made as a result of the investigation into the kidnapping and murder of Watt Daniels and Thomas Richards until January 5, when Attorney General Coco will hold a public hearing of all evidence, according to belief expressed by officials today.

Department of justice men who have been on the case for three months are still working out of Mer Rouge, and they are expected to make an expose that will place many prominent citizens behind prison bars.

Every suspect in Moorehouse parish, it was stated is being closely watched and a suspicious move or attempt to get away would result in instant arrest.

MER ROUGE, La., Dec. 26—The state of Louisiana is so confident that its case in the kidnapping and murder of Wat Daniels and Thomas Richards is strong enough to convince even those who may sympathize with persons accused of the crime that it will not need to ask for a change of venue when the preliminary hearing begins, it was declared today. This hearing has been definitely set for January 5 at Bastrop. It was reported that Governor Parker would ask for a hearing at some other place, but it is not believed here the change will be made.

Christmas day was uneventful in Morehouse parish. It was marked by a big feast in Bastrop and in Mer Rouge for members of the state guard who are on duty at both places. City officials in both towns were hosts at a regular Christmas dinner.

Despite the fact that T. J. Burnett, of Speaker, the only man arrested so far, has been denied the privilege of talking with visitors, International News Service nevertheless received word from him. He denied he is a member of the Ku Klux Klan and asserted positively he would have no trouble in proving he had nothing to do with the assault on Daniels and Richards. He said he was enjoying his incarceration because it was the first time he had been given a chance to rest in a year.

Burnett has engaged two attorneys, Harvey Todd of Bastrop, and Percy Sandel, of Monroe. To most questions his only reply was that he had hired lawyers to do his talking for him.

Todd declined to make any statement until he had confered with his colleague.

POLICE HUNTING FOR "JACK THE RIPPER"

CHICAGO, Decfl 26.—Police today were seeking a mysterious "Jack the ripper" whom they believe responsible for the slaying of Edward Joseph O'Day, 45, found dead with his jugular vein severed on a bench in Douglas park. A few minutes previously O'Day had been seen on the bench beside an unidentified man whose arm was about him. No weapon was found.

FATALLY STABS FELLOW WORKMAN IN XMAS ORGY

STEUBENVILLE, Dec 26—John Marsh, 19, mill worker, an employee of the Weirton Steel Company at Weirton, W. Va., is in the Ohio Valley hospital here in a dying condition and authorities of two states are searching for Evan Strauss, also a mill worker said to have stabbed Marsh three times during a quarrel at an all-night celebration. The stabbing occurred early this morning A knife wound in Marsh's neck may cause his death.

On and after January 6, barber shops will close at 9 o'clock Saturday nights. Committee.

PILLS ON A PULLMAN

WHO put the "sleep" in Sleeping Car?

Nobody!

It was a PILL.

A pill made it possible to sleep restfully in a Pullman, and leave the train next morning with clear head, bright eyes—full of enthusiasm for breakfast and "pep" for the new day.

Here's how: Just before you peel down the sheets, take two Beecham's Pills. This is the pleasant, sure way to attune the organs of digestion and elimination to normalcy, and thus assure a night of tranquil repose.

At All Druggists—25c and 50c

DIPLOMAT SLATED FOR COSTA RICAN MINISTER TO U. S.

Rafael Oreamuno.

Rafael Oreamuno, former consul general at New York, and now a member of the Costa Rican delegation to the Central American conference in Washington, may succeed Dr. Beeche, resigned, as minister to the United States.

CRACKSMEN GET $20,000 AT TOLEDO

TOLEDO, Dec. 26.—Cracksmen obtained $20,000 in diamonds and jewelry it was learned today, when it was found that the safe of the Trattner Jewelry Company, had been blown Christmas day.

TAKE STEPS FOR BIG PACKING MERGER

CHICAGO, Dec. 26.—Preparations were made today to obtain a charter in the state of Delaware and issue stock to the amount of $110,000,000 as the preliminary step toward the final merger of the packing plants of Armour and company and Morris and Company.

The stock of the Delaware concern which will be a subsidiary corporation to the present firm, will be owned by Armour and Company of Illinois. This was made known today through a statement issued by the law firm of Mayer, Meyer, Austrian and Platt.

SEVEN HURT IN DAYTON AUTO CRASHES

DAYTON, Dec 26—J. R. Hennesey of Piqua is in jail here today in default of $500 bond imposed on conviction of driving an auto while intoxicated, as a result of a collision with a motorcycle and side car, in which Karl Christmas, his wife and two children were riding. All four were injured. Christmas' left leg was amputated and it is feared he will die. Paul F. Mercer, also of Piqua, who owned the auto was fined $5 on intoxication charges.

A girl giving her name as Verona Keunzel also of Piqua was in the car with the two men when the crash came. She charged Hennessey with driving at a high rate of speed to Dayton.

Police are looking for the driver of an automobile who collided with another machine, injuring three persons and then speeding away.

Victims of this collision are C L Trubee, 24 Newark, Leo Brennan Xenia and Mrs Gertrude Mixer, of this city. Another couple in the car left immediately after the accident. The other three are in the hospital.

KILLS MAN WHO BROKE UP HOME

CINCINNATI, Dec 26—Clara Jones 17, daughter of Mrs. Olive L. Jones, 32, divorcee, who last night shot and killed O L Black, sales manager of an automobile concern in Louisville, Ky is in Cincinnati. She was brought to this city by her father, C H Jones, baggage master of the Louisville and Nashville [illegible] gone to Louisville to spend the holidays [illegible] girl is said by Louisville police to be the most important witness in their investigation. The father refused to divulge the whereabouts of his daughter, other than to admit that she was in Cincinnati. In an interview Jones declared that he and his wife were to have been remarried January 1, that Black who had been responsible for their separation, undoubtedly knew this.

COUNTY COMMISSIONERS DELAYED TAKING OFFICE

COLUMBUS, Dec. 26—It will be over a week before at least 72 Ohioans, elected last November to four year terms as county commissioners, beginning next month, will be permitted to take office.

This announcement was made today by Secretary of state Smith, who has been served with papers, issued by common pleas Judge Rogers here, temporarily enjoining him from issuing a certificate of election to county commissioner-elect Westlake, Columbus.

HUNT SLAYERS OF DRY AGENT IN OHIO CITY

STEUBENVILLE, Dec 26—Shot through the head [illegible] the body of Charles "Dave" Blinn prohibition enforcement agent, was found early today in Marshal alley, a dark thoroughfare in the heart of Steubenville. Blinn had died instantly. The shooting is attributed to Blinn's activity in enforcing the Crabbe act and his life has been threatened a score of times, police say.

Police are without a definite clue to the murderer. One bullet entered Blinn's head and another passed through his back and penetrated his heart causing instant death. The third passed through his hand, indicating a struggle. His clothes had been rifled and his revolver and pocketbook stolen. His body was lying in a muddy spot in the dark alley and was found by a negro who was returning home from a dance which was held only a short distance away.

Marsh alley is the center of the Polish and negro sections of the city. Thus far the police have found no one who heard shots. It is their belief this morning that Blinn was murdered in a nearby house and carried to the alley. He had been dead two hours physicians say before his body was found.

Blinn had been conducting numerous raids in all sections of Jefferson county and had been in numerous scrapes He and his assistant had been on a raiding expedition early last evening and it is believed it was while in the act of raiding a place in the Marsh alley district that he was slain. An assistant to Blinn has disappeared, but it is not thought he was with him at the time of the shooting.

Blinn is the second prohibition enforcement officer slain here within a short time. Michael Voltry was found along a roadside near here several months ago with four bullet holes in his body. Three others who assisted Voltry in making liquor raids were also slain in various parts of the county

KILLS HUSBAND WHO ORDERS HER EJECTED

CINCINNATI, Dec. 26.—After she said she had been abused by her husband and ordered to leave the house, Mrs. Liza Lanier, colored, sent two bullets into his brain killing him instantly and then sat down to read the Bible while awaiting police to come and get her

Turks Threaten To Quit Parley

LAUSANNE, Dec. 26—That Turkey may withddraw from the Near East peace conference, wrecking the parley, was intimated today.

Hassan Bey, of the Turkish delegation, was summoned home by the Angora government, to explain the status of the deliberations.

It was reported that the Turkish nationalists assembly would be asked to say whether or not the negotiations should be continued.

TWO DEAD, TWO HURT IN AUTO COLLISION

FLINT, Mich. Dec. 26—Two persons were killed and two others injured when their automobile upset two miles north of Mount Morris today. The dead:

Howard Black Moore, 24, and George E Hammilien

The injured. Caroline Hammillen and Lloyd Weitman

WASHINGTON, Dec. 26—Senor Don Octavio Beeche, minister of Costa Rica to the United States, called at the White House today to present his letter of recall to President Harding

WILL TAKE LODGE CASE TO COURTS IF SENATE DELAYS

Conrad W. Crooker.

An appeal to the Massachusetts courts to unseat Senator Lodge will be taken if the senate committee on privileges and elections delays hearing the petition filed with Vice President Coolidge by Conrad W. Crooker. Crooker is attorney for John A. Nicholls, prohibition progressive candidate against Lodge at the recent election. He threatens immediate court action if the senate refuses to act.

FAIL TO FIND GUN HERE IN BOY SHOOTING

Yesterday morning an auto load of Cleveland police came to this city bringing with them Henry Mathias, a New York Central freight conductor. Mathias had confessed that he was the man that fired the shot from his train, which struck Frank Medvish, 14, of Cleveland, who was snowballing the train as it passed. Mathias said a snowball came through a window and hit one of men in the mouth, and that he had gone to the rear platform and fired his revolver, without any intention of hitting anyone when the train arrived here he heard what had happened and threw his revolver away.

The trip made to this city by the Cleveland police was for the purpose of finding the gun and Officer Lloyd Sweet went with them. A search made east of the east side coal docks failed to locate the weapon as it had snowed, and is probably covered up. Young Medvish is recovering in St. Luke's hospital Cleveland, from a bullet wound in his abdomen.

About 10,000,000 tons of coal a year are consumed by the gas industry in the United States

MARKETS

CLEVELAND PRODUCE MARKET

Butter extra, lb.	55 1-2@56
Prints, lb.	56 1-2@57
Firsts, lb.	54 1-2@55
Packing stock, lb.	33@35
Eggs, fresh per doz.	51
Ohio first, doz.	48
Western firsts, doz.	47
Oleo, Nut, per lb.	20
High grade animal oils	23@25
Lower grades	16@17
Cheese York State, lb.	28@29
Poultry live heavy fowls lb.	22@24
Roosters, lb.	16@17
Broilers lb.	23
Spring Ducks, lb	20@22
Turkeys, lb	46
Apples, bushel	1.00@1.40
Beans, dried navy, lb.	8 1-2
Cabbage, per lb.	1@1 1-2
Onions, per cwt.	2.00@2.50
Tomatoes, hot house	35
Potatoes, sacks 150 lbs.	1.80@2.25
Sweet potatoes, bbl.	1.60@1.80

STOCKS

NEW YORK, Dec. 26.—The stock market opened strong today. Studebaker started one point higher at 138 1-2 and U. S. Industrial Alcohol was 3-4 higher at 67 1-2. Baldwin Locomotive moved up one point to 135 3-8 while U. S. Steel showed a gain of 1-4 at 106 1-4. American Smelting rose 3-4 to 56 3-4 and Pan American Petroleum rose 1-2 to 94 1-2. The railroad shares were fractionally higher.

NEW YORK NOON PRICES

American Car & Fdy	183
American Locomotive	127 1-4
American Zinc	16
Anaconda	50
Atlantic Gulf & W. I.	22
Baltimore & Ohio	42 1-4
Bethlehem Steel Prfd.	60 1-2
Butte and Spr.	32
Canadian Pacific	135 3-4
Central Leather	33
Chic., Mil. & St. Paul	21
Crucible Steel	71 3-4
Erie	10
Illinois Central	113 1-2
Inspiration Copper	36 1-4
International Paper	52 5-8
Marine	9 1-4
Marine Preferred	44
Norfolk & Western	112
Northern Pacific	75 7-8
Pittsburgh Coal	60 3-4
Pressed Steel Car	83 1-2
Reading	80 3-4
Republic Iron & Steel	46
Southern Pacific	89 7-8
Southern Railway	25 1-4
Studebaker	139 3-4
Texas Company	47 3-8
Union Pacific	137 1-4
U. S. Ind. Alcohol	68 1-2
U. S. Steel, common	106 3-4
Utah Copper	65
Westinghouse	60 3-4
Willys-Overland	6 7-8

CLEVELAND LIVE STOCK

CATTLE. Receipts 1000, market slow.

Choice fat steers	1000@1150
Good to choice butcher steers	800@1000
Fair to good butcher steers	600@800
Good to choice heifers	700@800
Good to choice butcher bulls	500@600
Good to choice cows	450@550
Fair to good cows	300@450
Common cows	200@300

CALVES Receipts 600; market $1 higher.

Good to choice veal calves	1250@1350
Fair to good	1000@1200

SHEEP AND LAMBS: Receipts 600 market 25c higher.

Good to choice lambs	1450@1550
Fair to good	1200@1400
Good to choice wethers	700@800
Good to choice ewes	600@700
Mixed ewes and wethers	600@750
Culls and common	200@400

HOGS Receipts 1000, markets [illegible] higher.

Yorkers	910
[illegible]	890
[illegible]	890
Mediums	890
Pigs	910
Roughs	725
Stags	475

CHICAGO, Dec. 26. — Wheat futures today opened 1-8 to 3-8c lower, corn steady to 1-4c off and oats 1-4c lower to 3-8c higher. Provisions were inactive Opening:

Wheat Dec 125 1-8@1-2, May 124 3-8@3-4; July 113 3-8@1-2.

Corn, Dec. 72; May 71 7-8@72; July 71 3-8@1-2.

Oats, Dec 44, May 45 3-4@7-8.

Lard, May 10.87

OPENING LIBERTY BONDS

NEW YORK, Dec 26.—Opening liberty bonds.

3 1-2s	$100.56
First 4 1-4s	98.96
Second 4 1-4s	98.44
Third 4 1-4s	98.98
Fourth 4 1-4s	98.70
Victory 4 3-4s (1923)	100.42
New 4 1-4s	99.90

PLAN SOVIET THIRD PARTY IN AMERICA

NEW YORK, Dec 26.—Steps to organize a national labor party were undertaken today by the delegates to the second annual convention of the "workers party" following a division yesterday. The delegates admitted that the undertaking of the organization was instructed by soviet leaders in Moscow.

During the six hour debate the [illegible] of accepting the instruction from Moscow, leaders pointed out that conditions existing in the United States [illegible] to follow instructions to the letter.

Ludwig Lore, editor of the New York Volks Zeitung requested the delegates to consider seriously whether following the instructions from Moscow would not hamper the progress of the proletarian revolution in the United States.

During the six hour convention the delegates [illegible] the advisability of re-instating the communist party, which had been driven under ground by department of justice activities in 1920 and making an open fight for its re-instatement. This was finally deemed inadvisable, considering the attitude of the government towards avowed communists.

Considerable stress was also laid upon the unwise policy of uttering statements in their officials communications and proclamations which can be construed as preventing force and violence.

"Do more and write less" advised Nels Kjar, a delegate from Chicago. "We have been putting too much on paper"

BLAST WRECKS FOUR HOUSES, 1 DEAD, 4 HURT

SAN ANTONIO, Tex. Dec 26.—When a barrel containing high explosives let go four houses were destroyed and one person was instantly killed and four others badly injured, it was reported today from Mexico City. The explosion took place Christmas morning.

USING AIRPLANE IN HUNT FOR MISSING TUG

CLEVELAND Dec 26—While practically all hope of finding a trace of the tug Cornell, which left this port for Buffalo last Thursday with a crew of eight had been abandoned, officials of the Great Lakes Towing Company this morning secured an a mail airplane from the Postoffice Department in an effort to locate the tug, or determine the manner in which she had been wrecked. The plane will scour every mile of lake between here and Buffalo, to which port the Cornell was bound when she started her voyage.

Four tugs returned early today from a fruitless search of the lake waters, which lasted all of Christmas day. They reported a thorough combing of the lake had failed to reveal even the slightest clue to the mystery surrounding the disappearance of the tug.

BULLETINS

PARIS, Dec 26—A report circulated in the United States that Mme. Sarah Bernhardt, famous French actress, was dying, was formally denied this afternoon.

WASHINGTON, Dec 26—More than 100 national organizations of women will send delegates to the women's industrial conference in [illegible] January 11-13, the women's bureau of the department of labor announced today.

FORMER CABINET HEAD PAYS VISIT AT WHITE HOUSE

Elihu Root.

Elihu Root, former secretary of state in the cabinet of the late ex-President Roosevelt, now seventy-eight years old recently called on President Harding at the White House in Washington.

POISON XMAS BOOZE KILLS SIX IN N. Y.

Shoots Chauffeur Before Succumbing to Liquor at Cincinnati; 500 Arrested for Intoxication at Philadelphia

NEW YORK, Dec. 26.—Toll of Christmas fatalities here yesterday was six lives.

The bodies of five men and one woman lie in the morgue today awaiting autopsies to determine whether or not death was due to poison liquor

Another victim, a boy of 14, is expected to recover

Prohibition officials, however, are elated and declare yesterday the driest Christmas in the history of Manhattan

CINCINNATI, Dec 26—James Bolan, 38, Crescent Spring, Ky., died this morning from effects of drinking wood alcohol. Michael Berry, negro chauffeur, is in a serious condition as the result of having been shot by Bolan, who had terrorized a neighborhood by firing his revolver. Several children narrowly escaped being shot.

PHILADELPHIA, Pa., Dec. 26.—"Merry Christmas, judge; there ain't no prohibition," was the greeting extended to Magistrate Edward Carney today by a prisoner arrested for disorderly conduct. A moment later the prisoner owlishly counted out his fine and departed in hilarious mood.

Five hundred persons were arrested here over the Christmas holiday charged with drunkenness The Tenth and Buttonwood streets police stations alone handled 150 cases of drunkenness. Every police station in the city reported at least one arrest on the charge In accordance with Christmas tradition the prisoners were either discharged or let off with light fines

ATHENS, Dec. 26—Minister of war General Pamkalos today was appointed commander in chief of the Greek troops in Thrace in an effort to allay the mutiny that has been affecting that section of the army

SAN ANTONIO, Texas, Dec. 26.—The Mexican government has just completed arrangements for the purchase of ten torpedo boat destroyers from the English government according to information today from Mexico City. They will cost [illegible] million pesos

Try an ad in the Chronicle-Telegram Want Columns.

STATESMEN OF CHINESE REPUBLIC IN U. S.

Left, Tung Kang, chief justice of China, and Chow Tsuchi, former premier.

Chief Justice Tung Kang of the Chinese Republic and Chow Tsuchi, a former premier, who have been on a government mission to Europe, have arrived at New York. They will call on President Harding in Washington before returning to the Orient.

RAIL TRAFFIC IS HELD NEAR HIGH RECORDS

Pennsylvania President Gives Five Reasons For Unprecedented Conditions in Handling Traffic

NEW YORK, Dec 26.—Railroad traffic in the United States is near to the level of high records and congestion has created a serious situation, according to Samuel Rea, president of the Pennsylvania railroad system, who made public new year's statement here today

"The railroads of the United States, at the close of an eventful year face an array of unusual and in some respects unprecedented difficulties," he said

"It is important that the facts of the situation be thoroughly grasped by shippers, travelers and the public generally.

"Since the latter part of 1921 there has been a reversal of business conditions in America and with all the hard knocks it is a change for the better. From extreme dullness we have rapidly advanced to a point where railroad traffic is close to record levels

"To handle that rush of traffic is more difficult now than during the war, when indivual conveniences advantage were patriotically sacrificed Much congestion exists which I trust will be short lived and many emergency measures are being used to relieve the situation. That they are accomplishing results is indicated by the fact that the freight car shortage though continuing to be serious has been reduced in the last few weeks"

According to Rea the immediate cause of congestion has been:

1—Resumption of coal mining after the suspension of the spring and summer.

2—The flood of general business partly to restore long existing shortages due to the war and partly coming from revival in lines of trade curtailed by the coal strike

3—The enormous crops of the present year, which in many cases break all previous records.

4—Inability of the railroads during the depression in 1921 to earn enough to maintain all cars and engines.

5—The general railroad shopmen's strike of last summer.

APPOINT APPRAISERS

In the case of Jim Armitage against the City Market Co, the application of the Farm Implement Co., one of the creditors to advertise, appraise and sell the personal property has been granted The court appointed Howard Morgan, Alex Altfeld and Frank Boylan to appraise the property The court also will terminate the receivership.

POLICE CHIEF, POLICEMAN TWO PRISONERS IN MISHAP

DOVER, O., Dec. 26.—An auto containing Chief of Police Ray Duling, Patrolman Carl H. Johnson and four prisoners, enroute from Coshocton to the Canton workhouse, upset near here today, while passing a truck, and rolled down an embankment The two officers suffered cuts and bruises but continued with their prisoners. Charles Swick, driver of the machine, is in a Dennison hospital with a broken arm and other injuries.

State Briefs

STEUBENVILLE, Dec. 26.—The search for James Pearson, who is charged with murdering Roy Ledson, Hancock county, W. Va., coal operator and seriously wounding William Ledson, his brother, during a quarrel near the Ledson home near Weirton last Friday morning has narrowed down to the hills about Weirton, police declared today.

COLUMBUS, Dec. 26.—Auto license tag number 1 of next year's series has been offered to Governor-elect Donahey by state automobile registrar Snow

Akron, Dec. 26—Coroner Kent is investigating the strange death of John Eisenhart, 62, whose body was found in a yard at Tallmadge, near here at 8 o'clock this morning.

NEW YORK, Dec 26—New York has spent $22,135,834 in a year building public schools, but 86,143 middies are still on "part time," according to a report issued today by President George J. Ryan, president of the board of education.

POISON BOOZE VENDERS BREAK DOWN AT BIER

SHELBY, O., Dec. 26.—Confronted with the mute body of their alleged victim, Philip Weiganott, 36, of Mansfield and Lester Elston, of Shelby, broke into loud sobs today, when under order of a count they were brought to the bier of Robert Longley, dead as the result of drinking poison liquor, said to have been distilled by Elston and sold by Weiganott

A few hours later the funeral cortege of Longley wended its way to the cemetery, while officers were preparing to take Weiganott and Elston to the county jail at Mansfield to answer to murder charges.

Robert Blake and Cal Clinchell, who also drank some of the liquor at a Christmas eve party, are totally blind, and there is but slight chance that they will regain their sight. Almost twenty other men, who drank varying quantities of the poisonous fluid were made ill.

State chemists are conducting an analysis of Longley's vital organs today to determine the nature of the poison. An autopsy conducted by the coroner revealed both fusil oil and copperas poisoning he said, and added that Longley's stomach had been virtually "eaten out" by the poison booze.

Officers say that Elston admitted the manufacture of the booze, but claimed it to be of good quality, while Weiganott is said to have admitted selling it.

MURDER GROCER SECOND ATTEMPT

WAUKEGAN, Ill., Dec. 26.—William F. Haase, 63, a grocer, was found chloroformed and near death near here Friday. He had been attacked and robbed. Today his body was found in his store, a bullet through his heart. Police, positive it is a murder, have abandoned earlier theories of suicide.

Senator Borah's Plans Given Approval

WASHINGTON, Dec. 26.—Three members of the progressive republican group in the senate—Senators McNary of Oregon; Brookhart of Iowa, and Ladd of North Dakota—today expressed strong approval of Senator Borah's proposal for a world economic and disarmament conference and announced their intention of voting for it as an amendment to the pending navy supply bill.

ARTISTIC TEMPERAMENT BREAKS UP THIS SHOW

NEW YORK, Dec. 26—When a dancer has artistic temperament and her accompanying pianist has artistic temperament, the audience suffers.

So it developed when Isadora Duncan, dancing before a crowded house passed a facetious remark about her accompanist in an undertone. Max Rabinowitz at the piano, became, became displeased and refused to go on with his playing.

The show ended then and there. With the exception that the dancers' young poet husband ran about the house excitedly seeking his wife who denied her presence to him.

"It was said that she was indisposed as a result of "temperament."

TOLEDO, Dec. 26. — Funeral services for S. D. Carr, 76,, chairman of the board of directors of the Commerce Guardian Trust and Savings Bank, who died yesterday, will be held tomorrow. Carr was one of the wealthiest and most influential bankers in Ohio.

WE SELL AND RECOMMEND CALUMET The Economy BAKING POWDER M. R. Fallon Grocer

Charles Willen

VENTRILOQUIST

AT LITCHFIELD TOWN HALL, FRIDAY, JAN. 12th

Managers of Halls write or phone for dates, Grafton, Ohio.

NOTICE

The wagons selling Sally Ann Bread will be discontinued. Get the bread from your Grocer.

RENOUARD'S BAKERY

A CHRISTMAS SUGGESTION

Give your boy or girl a BABY BOND. It will start them out RIGHT to save and invest systematically. Coupons covering the half-yearly interest will be a pleasant reminder of your generosity. Issued in $100 and $500 Denom.

C. J. SARTOR, 303 Bank Bldg.

Investment Securities

AUTO INSURANCE

Why not protect your Auto against Fire, Theft, Wind, Public Liability, Property Damage and Collision. We also write Fire Insurance.

GILBERT BROS.

23 Redington Building

AFTER-CHRISTMAS CLEARANCE

OF ALL READY-TO-WEAR

Lewis

EVERYTHING REDUCED FOR FINAL CLEARANCE ON THIRD FLOOR
NO APPROVALS NO C. O. D's NO EXCHANGES EVERY SALE FINAL

The event you have all been waiting for---all fall merchandise at prices that will justify your attention. Every garment marked for final sale. Reductions range from 20 to 50 per cent.

SALE STARTS WEDNESDAY, DECEMBER 27, 1922

Lewis

Every Coat Reduced

FOR FINAL SELLING

$75.00 All $110, $98.50 and and $95 Coats

$69.75 All $85 Coats Special.

$45.00 20 coats in Delysia, Normandy and Arbella, color black, navy and brown, sizes 16 to 44, all fur collars.

$39.75 20 coats in Normandy, Full silk lined color, black, brown, sizes 16 to 46.

Special

All $35.00 COATS $28.75

All $25.00 COATS $19.75

Children's Coats

20% OFF

regular marked price on all Children's Coats

Children's Dresses

Any child's dress in our stock of gingham, wool or silk

½ Price

Wednesday Only, 3rd Floor

Silk Sweaters

SPECIAL **$10.00**

Wednesday Only, black and navy, sizes to 48

FURS

All Fur Coats, Scarfs and Chokers in our entire stock Reduced

¼ OFF

regular marked price---3rd Floor

Any Dress Skirt in Stock

¼ OFF

Regular Price

25 Sweaters

SPECIAL

$3.98

Wool Tuxedo Coat Style, Black, Navy and Brown and Buff, regular $5.95 seller Sizes to 46. All other Wool Sweaters 25 per cent off reg. price

KIMONAS

Every Kimono and Negligee in our entire stock greatly reduced.

¼ OFF

Corduroy Robes

All Corduroy Robes as follows

¼ OFF

Reg. marked price---3rd Floor

House Dresses

Sateen Dresses, reg. $3.95 spl. . . .$2.98
All other house dresses

¼ OFF

regular price---3rd Floor

Just Ten Suits

Included in This Assortment are three-piece garments

½ Price

Regular Price	Sale Price
$125.00	$62.50
$125.00	$62.50
$ 59.75	$29.87
$ 65.00	$32.50
$ 55.00	$27.50

Sizes 16 to 40 only

$14.95

20 Coats Reduced

to this price for quick selling---both plush and cloth. Wednesday only.

BLOUSES

Special on lot of Wash Blouses

$2.19

3rd Floor.

All Blouses in stock with exception of "Fleur De Lis" handmades

25% OFF

Regular price---3rd Floor

All "Fleur De Lis" Blouses

20% OFF

Reg. price---3rd Floor

All Dresses Reduced

WOOL AND SILK DRESSES

$79.50 $75.00 Reduced to $55.00
$65.00 $59.75 Reduced to $39.75
$49.50 $47.50 Reduced to $35.00
$45.00 Reduced to $35.00
$39.75 Reduced to $29.00
$35.00 Reduced to $28.00
$27.75 Reduced to $20.00
$25.00 Reduced to $18.95

PARTY DRESSES

$27.75 Reduced to $19.75
$35.00 Reduced to $24.75
$37.50 Reduced to $28.00
$45.00 Reduced to $34.75
$59.75 Reduced to $47.50
$75.00 Reduced to $59.75

4 Short Coatees

Kerami and Lamtex

Reg. Price $65.00	Special $45.00
Reg. Price $22.50	Special $15.00
Reg. Price $45.00	Special $25.00
Reg. Price $25.00	Special $19.75

ALL PETTICOATS AND BLOOMERS

20% OFF

Regular Price

One Lot of Wool Scarfs

½ PRICE

Wednesday Only---3rd Floor

The Lewis Mercantile Company

STATE BRIEFS

DEFIANCE, Dec. 26.—Increase in tuberculosis in Defiance county during the past two years, principally due to the large number ... county ex-service men who we... gassed while in France, was made the basis for an appeal by City Health Commissioner Westrick for local people to buy more Christmas seals. He pointed out that 80 per cent of the proceeds from the stamps remains in this city and that not a dollar is spent for the maintenance of high salaried officials.

NILES, Dec. 26.—One hundred new steel cars were delivered to Philadelphia for the B. & O. railroad. The Niles plant of the Youngstown Steel Car company built them as the first of an order for nearly 1000.

BUCYRUS, Dec. 26.—The jury wheel of the Crawford county court has no respect for the women this term. In the 15 names drawn for the grand jury and 16 for the petit, not a single woman's name appeared. The grand jury will convene Monday, January 8, and the petit Monday, January 15.

NILES, Dec. 26.—Fred Bonaker of Niles heads the committee on entertainment which will provide accommodations here when the national convention of the Amalgamated Association of Steel, and Tin Workers meets at W... early next spring. Several thousand workers will attend.

LOGAN, Dec. 26.—January 6 has been set as the date for the civil service examination to be held to fill the position of assistant postmaster of Logan. The place pays $2000 a year and is filled by Robert Work, former Hocking county auditor.

NELSONVILLE, Dec. 26.—While coon hunting near K... ... Campbell, 35, stumbled ... and his shotgun was discharged tearing a hole in his right l... was alone and laid in the ... for hours at night until ... boys hunting heard him an... to his rescue. He will p... recover.

McARTHUR, Dec. 26.—... ...rs working in the hills of Ric...

Pale and Thin

Many feel unequal to the daily task. They are prone to frequent colds or coughs, or are pale and thin. What is needful is rich, nourishing

Scott's Emulsion

of pure vitamine-bearing cod-liver oil, to help strengthen and build up the vital forces of the body. *Build up resistance daily with Scott's Emulsion!*

Scott & Bowne, Bloomfield, N.J. 22-29

R. M. Summers

Pianos, player pianos and phonographs. Free circulating library of player rolls to my customers.

No Rent To Pay

436 1-2 Earl Court

Let Us Warm Your Home

with the celebrated Bernhard Boiler or an Arcola S...

THE J. A. L... CO.

Phone 2671 — 24... Temple Court

WAN...

25 Salesladies for c... ...rance and readjustment s... ...pply at office, Wed...

CHMer... Elyria's Lea... ...On ... ...

...D "LOVE PIRATE" SLAYS SELF ...HE LOSES STOLEN WOMAN'S HEART

Mrs. Lottie Clark.

... ... who steals another's ... ...aker, wealthy ... ... when he ... whose heart he ...

... hall ... the ...

... hall ...dents ... be ... will ...ertain-

...north-...building ...several

... RUSHED.

... OB... ...—The Oberlin p... ...ned to the extent ... mail was undelivered ...day night. Today ... very heavy and ... days before norm... be reached.

... TRUCK.

... ...—An automobile ... to Charles Hutch... ... fire last night in fr... D. Wyckoff's cleaning ... The top of the truck ... ...ned rather badly.

TRUCK ... ON TRACK IS DEMOLISHED

OBER... Dec. 26.—A truck was ... demolished by a train on ... N. Y. C. railroad early Sund... ... The driver saw the t... ...ing and jumped thus ... ...self. The truck was fro... ...shland.

MANY ATTEND DANCE

OBERLIN, Dec. 26.—A dance was held in Rowland's hall last

Expel impurities with Dr. K... PILLS —*for constipation*

CONGREGATIONAL NOTES.

OBERLIN, Dec. 26.—Congregational church activities for this week are:

Thursday, 7:30 p. m.—The mid-week service will be given over to the ordination of Mr. Tadao Hara. Among those taking part in the service will be President King and Dean Bosworth.

Friday, 7:30 p. m.—Monthly social for the high school department of the church scool at the James Brand House, "The Home Talent Night."

The sacrament of the Lord's supper will be observed at the service Sunday morning.

Pledges for 1923 so far amount to $17,300.

Section II, Mrs. Neilson leader, will hold a dime social at the Park hotel Friday evening, Jan. 5th.

COURSE OPENS JAN. 11.

OBERLIN, Dec. ...—Dr. William Beebe, director of a tropical research station in South America, will be the first speaker on the U. L. A. lecture course for 1923. He will appear on January 11, delivering his lecture on "A Naturalist in a Tropical Jungle," which will be illustrated by moving pictures.

DOING SPLENDID WORK

OBERLIN, Dec. 26.—The Christian Missionary Alliance society, working in almost all of the great heathen lands of the world, its 414 missionaries and 774 native workers are supported by the free will offerings of Christian people. This Alliance has done much work in new fields and is strongly evangelistic in character.

PERSONALS.

OBERLIN, Dec. 26.—Mrs. Rev. Thompson is seriously ill at her home on Park street.

Mr. and Mrs. Mungeon took dinner with their son in Cleveland on Monday.

... P. ... Hill is home for the holidays.

The Misses Hosford spent Christmas with their brother, Henry Hosford in Cleveland.

Will Child, a student at the University of Wisconsin, was home over the holidays.

Dr. and Mrs. Will ...usher of New York City, spent Christmas with Prof. and Mrs. H. Harroun. They will visit friends while in Oberlin.

Miss Rose Terborough of Knox college, is spending the vacation with her parents.

J. ... Hill and family spent Christmas in Columbus.

Mr. and Mrs. C. K. Whitney were in Cleveland, Sunday.

Bob Stevens returned to his home in Bellevue, Sunday.

Max Ely was home over Christmas.

Mr. and Mrs. J. F. Zellers spent Christmas in Cleveland.

Harold Fort of Berea, was in Oberlin yesterday.

Mrs. ... Dudley of Barrows ... ... at ...

... ...ert ... Dr. ... ...tertained ... family of ... ...n. The afternoon was spent ... ...cing.

Instructor ... Shelton, of Yale, is visiting his family here.

... ...ing her parents, Mr. and Mrs. Geo. Kelly, of North Pleasant street.

Mrs. George Simms of Grafton road, is seriously ill.

Mrs. Wendell, niece of Mr. Hitchcock, of New York City, was in Oberlin last week.

Oberlin radio fans were able to hear the ... given by the ... Detroit, Friday ... ... was very ... entire program ...

... were ...

Mr. and Mrs. W. H. Chapin entertained, Mr. and Mrs. E. C. Chapin of ... and ... H. Chapin ... ... Christmas ...

Prof. George Booth of Lake City, Minn., is visiting his mother, Mrs. Julia Booth, of Woodland avenue. Mrs. Booth will return Wednesday with her son and spend the winter at his home.

BIRMINGHAM

(County Line)
By Harry Weidemann

Dec. 26.—Mrs. Fred Baumann was an Elyria shopper on Tuesday.

Mr. and Mrs. Adam Horn called on friends in town recently.

Mrs. John Fhur was an Oberlin shopper on Tuesday.

Rev. William Jauch visited Nelson Reuser at the Elyria Hospital on Tuesday.

Several of this section attended the Christmas entertainment at the Riss School House on Thursday evening.

Leona Ward was an Oberlin visitor on Wednesday afternoon.

John De Fluiter of Elyria is spending his holiday vacation at home.

A place has been made behind the Birmingham Town Hall for the chemical apparatus.

The Farmer's Institute which was held at the Birmingham M. E. church on Wednesday and Thursday was well attended and the program interesting and instructive.

Charley A. Heald is ill.

Charley Alexander was an Elyria visitor on Tuesday.

Rev. William Jauch and Mr. and Mrs. Henry Emmerick were Elyria shoppers on Tuesday.

Mrs. David A. Bonnette was in Elyria Friday on business.

L. A. Andrews is convalescing.

Mrs. P. H. Latteman was an Oberlin shopper on Thursday.

Frank Berg was an Oberlin visitor on Tuesday.

Miss Evelyn De Fluiter was an Oberlin visitor on Tuesday afternoon.

MEDINA

MEDINA, Dec. 26.—The Lafayette schools will not reopen at the expiration of the regular holiday vacation because an epidemic of scarlet fever.

The eleventh cow in the herd of twenty-one on the Fryman farm at Stoney Hill is dead and the mysterious poisoning is expected to claim several more in the herd.

A Seattle, Wash., woman claimed the body of James Ray, one of the two aviators killed near here last summer, but reliquished claim to the body claimed as her son's when it was shown the dead aviator was white instead of black.

Allen E. Young, postmaster pro tem here, certified to the senate for the permanent appointment.

William Hurlebus is in jail charged with forging his mother's name to two checks, one for $18 and the other for $40 respectively at the Dallas Warner store and the Earl Funk restaurant.

ASHLAND

ASHLAND, Dec. 26.—Members of the local Legion will assist in the dedication of the new home of the McVey Post at Mansfield on Jan. 1. Colonel John R. McQuigg, Ohio Commander Gilbert Bettman, Captain Eddie Rickenbacker and Mrs. Thomas R. Maxwell, head of the state Legion Auxiliary, have been invited to be present and deliver addresses.

Daniel Spitler, eighty-six, retired farmer of near Hayesville, is recovering in the local hospital after shooting himself in an attempt to commit suicide.

Mrs. Otis Allen, while attempting to board an interurban car for Columbus to attend the funeral of her sister, was knocked down in the rush, one bone in the ankle being broken and another bone dislocated.

Several hundred nimrods participated in the fox hunt occasioned when Dr. George P. Riebel liberated a wild reynard. Numerous fox hunts will be held in this county on New Year's Day. Farmers of Franklin Township, Richland county, will encircle the township and close in on the fox hunt on New Year's Day.

Large classes of Ku Klux Klan have been organized at Ashland, Mansfield, Shelby and Bucyrus. A big demonstration is planned to be staged at Mansfield ... ...ly after the first of the year. A kleagle from the national organizatic... has been working in this section and several classes of over 100 members have been initiated.

A Term Worth Knowing.

"Freezing" is a term applied to what happens to the piston of the cylinder is not cooled. It is as liable to happen in summer as in winter. The piston, due to lack of lubricants, expands to such a point that it has much friction in the cylinder, and, on account of the high temperature, becomes fast, or is said to "freeze.".

Vibration of a car often times enlarges a bolt hole in a sheet metal part to such an extent that it is practically impossible to make a tight connection.

Being too economical and cutting down repair bills will ruin a car.

BUILD UP YOUR RESISTANCE TO DISEASE

Strong, vigorous men and women are less subject to passing ailments.

DON'T WORRY

TAKE ORIGINAL VINOL THE MODERN TONIC

GET WELL AND STAY WELL ORIGINAL VINOL WILL HELP

$1.00 THE BOTTLE

Sold exclusively by

C. W. ...s, Drugs
Elyria

LLOYD GEORGE SUPPORTER TO WED DAUGHTER OF BRITISH NOBLEMAN

Hon. Joan Dicson Poynder and Sir Edward Grigg.

British social and political circles are interested in the announcement of the engagement of the Hon. Joan Dicson Poynder, daughter of Lord and Lady Islington, to Sir Edward Grigg, member of parliament and a staunch supporter of David Lloyd George.

A gasometer with a capacity of 7,000,000 cubic feet—said to be the largest in the world-is being built in Belfast.

HUNTINGTON

By Mrs. Lucinda Crile
Telephone 8399

HUNTINGTON, Dec. 26.—Mrs. Johnson Crile spent Tuesday with Mrs. Conrad Naegele.

Charles Cossell has been quite sick but is much better at this writing.

Mr. and Mrs. Morgan and children of Elyria spent Sunday evening with Mr. and Mrs. August Pfaff.

The Christmas entertainment held by the school Wednesday evening was a complete success.

Mr. and Mrs. L. C. Crile spent Sunday afternoon with Mr. and Mrs. Johnson Crile and children.

The play entitled, "Santa Claus Vision," was given at the Christmas entertainment held in the Community church Sunday evening. A large crowd attended the entertainment.

On account of the busy holiday season the Parent-Teachers Association will not meet this month.

Mrs. Conrad Naegele and son, Antone, motored to Monroeville Tuesday.

The farm womans group will meet with Mrs. Leininger Dec. 28. A covered dish dinner will be served. Everyone welcome.

Huntington Grange No. 2043 met Thursday evening.

Mrs. August Pfaff called on Mrs. Johnson Crile Saturday evening.

Mr. and Mrs. August Pfaff and nephew spent Friday afternoon with Mrs. George Baker at Wellington.

Mrs. Johnson Crile spent Monday with Mrs Todd Canfield.

Mr. and Mrs. H. I. Solida spent Saturday with Wm. Baum at Penfield.

Mr. and Mrs. John Burkott were at Wellington Saturday.

Miss Sylvia Solida spent the week end with her parents, Mr. and Mrs. H. I. Solida.

Helen Lavon spent Wednesday night with Marie Crile.

Chicken Farm Invaded.

Chicken farm was invaded by a horde of rats last night. Oxer a hundred chickens reported killed —Bulletin.

Think of this frightful loss! Wipe out this terrific menace! Destroy rats with Royal Guaranteed Rat Paste. SURE—QUICK. Get a 25c or 50c handy tube today. Sold and guaranteed by H. A. Crandall, Druggist.—Advt.

Breaks colds —stops coughs!

Spare yourself the watery, hurting eyes, unpleasant mucous, sore chest and other disagreeable results of a cold. This simple treatment will soothe the roughened, strained throat, heal irritated tissues and break your cold quickly. Why wait—ask your druggist now for

DR. KING'S NEW DISCOVERY —a syrup for coughs & colds

Guaranteed Heating Service — Health and Comfort at Lowest Fuel Cost

Favorite Warm Air Systems

Roofing, Spouting, Sheet Metal Work.

A. G. Olmsted & Co.

Bus. Phone 3162
Home Phone 35912
Shop 730 W. Broad St.

THE LITTLE VULCANIZER

WHEN WE ARE ALLOWED TO DO YOUR TUBE REPAIRING AND VULCANIZING YOU ARE ASSURED THAT IT WILL BE DONE IN A SATISFACTORY MANNER.

GIVE US YOUR NEXT JOB AND

"Meet the Little Vulcanizer"

ELYRIA VULCANIZING COMPANY

110 West Ave.
ALFRED ALTEN, Mgr.

4% ON SAVINGS

The only Bank in Elyria under U.S. Gov't. Supervision

1ST NATIONAL BANK IN ELYRIA

Service For Everyone

The farmer, the merchant and manufacturer, the professional man and wage earner, and their wives, find in this bank every service and accommodation consistent with sound banking practice.

The First National Bank has served the interests of Elyria for more than 59 years and in that period has contributed largely to the upbuilding of the business and personal interests of its citizens. It counts the solid satisfaction of its customers as among the greatest of its assets.

BURNS Cover with wet baking soda—afterward apply gently— VICKS VAPORUB Over 17 Million Jars Used Yearly

All Baking Powders Look Alike—BUT

Is your baking powder absolutely pure? *Royal* is.

Is your baking powder absolutely wholesome? *Royal* is.

Is your baking powder unvarying in strength under all conditions? *Royal* is.

Is your baking powder economical in keeping baked foods fresh longer and making home baking so satisfactory that it takes the place of more expensive food? *Royal* is.

Royal Contains No Alum Leaves No Bitter Taste

ROYAL BAKING POWDER

Walnut Coke

This coke is suitable for use either in a base burner or furnace. We advise mixing it with smokeless Coal when used in a furnace.

Murbach Coal Co.

New Phone 2224

CHIROPRACTIC

Consists Entirely of Adjusting the Movable Segments of the Spinal Column to Normal Position

YOUR HEALTH

—AND—

CHIROPRACTIC

Chronic nervousness is deep-seated and seems to want to hold on tenaciously. If it continues long, other disorders crop out. Very nervous folks usually have indigestion and are troubled with constipation.

To overcome these body deficiencies people resort to methods which afford but temporary relief at best. To be well from such troubles the nervous circuit must be cleared of its obstructions. When the Vital Force flows unretarded and in proper quanitity from the brain to all parts of the body over the nerves, the body will be well.

There's a Reason

The reason it does not so flow in cases where health is less than normal is, that some one or more of the vertebrae (small bones) of the spinal column are out of position. Being a little out of position means, most likely, comparatively little trouble. But trouble of this kind will grow in proportion as these vertebrae continue to become displaced in degree.

Chronic Nervousness can be overcome by Chiropractic Vertebral adjustments.

Chiropractic Vertebral Adjustments are the best life insurance possible for the ill and broken-down.

The following Graduate Chiropractors will convince you BY RESULTS and NOT BY WORDS that they can make YOUR HEALTH what it should be:

WHERE TO GO AND WHOM TO GO TO

The Chiropractor does not treat the trouble, if there is trouble, but looks for its cause. He finds it and fixes it; and then Nature effects the "Cure."

(RIGHTS RESERVED)

The United Chiropractic Board of Education appointed the following committee of chiropractors to carry on an educational campaign for the science of chiropractic. Articles will be published in this newspaper each Monday.

CHIROPRACTORS IN ELYRIA AND OBERLIN:

Clauser & Leiter, Phone 2623, Lorain Co. Bank Bldg.
H. D. Reynolds, D. C. Phone 2530, 209 Broad Street.

OBERLIN
E. L. Rice, D. C. Phone 812, 25 N. Main Street.

The Sale of Quality

Sale time is dream time for every woman who has yearned for a certain garment whose price has ranged just out of reach. But dreams come true at our January Clearaway. For now we simply cut the prices within the reach of the most modest purse to give every woman an opportunity to share in our offerings designed to clear away winter wear at the season's end.

The Style Center

The Test of Time

It's easy to stand in a brand new store and look forward to all that a merchant would like to do for you. But it is still more gratifying to look back for a moment, on this, the threshold of a new year, and see the good old days rolling up a record of ever increasing satisfaction among the wider and wider circle of staunch supporters of our store's policy and service. If you, kind reader, are one of these, we thank you, and can but wish you equal realization of success through well doing and fair treatment.

JANUARY CLEARAWAY

Our Semi-Annual Selling Event

Just twice in the year you will find such wonderful opportunities in every type of women's wear which we offer now at prices that merely represent the cost of the materials in most cases and for actually less than any of the garments could be made for. Every winter garment in this establishment reduced from 1-4 to 1-2 off the regular prices.

Sale Commences Wednesday Morning, Dec. 27th

SOME OF THE SPECIALS ON SALE MAY NOT LAST OVER ONE DAY. SHOP IN THE MORNINGS IN ORDER TO AVOID THE AFTERNOON RUSH.

400 Beautiful Fur Trimmed Coats

In many materials and styles but every one of them the latest in design and cut, at prices that are right down to the lowest of January Reductions.

Your choice of all of our regular 25, 29.50 and 34.50 coats, plain or fur trimmed in straight line or blouse back, made of fine Suedines and Normandies January Clearaway sale **$17.95**

Your choice of plain or fur trimmed coats that sold regularly at 45.00, straightline and blouse backs, January sale **$29.50**

Fur trimed coats of beavor fox and wolf, regularly 55.00 quality January sale **$38.00**

Fur trimmed Coats of Beavor, Fox, Wolf and Skunk, regular $75.00 values, January Clearaway **$47.50**

All our finest coats that sold regularly at 89.50 to 110.00, trimmed in the finest Beavor, Fox and Squirrel January sale **$69.50**

Materials of Gerona, Fashona and Marvona, all highest priced coats at the same proportionate reductions.

Fur Coat Specials

6 French Coney Coats in brown and black, 40 in. length, regular 69.50 quality, January sale

$43.50

French Seal Coats in black, 40 in. length, regular 110.00 quality, January Sale

$69.50

All other furs and fur coats at 1-4 off the regular price.

Entire stock of Ladies' Silk Blouses at ¼ to ⅓ OFF the regular price.

Crepe Blouses in all shades, regular 6.95 values January Sale **$4.65**

Silk Over Blouses, regular 10.00 values, January sale **$6.95**

Blouses that sold from 12.95 to 15.00 January Sale **$8.95**

All silk Underwear at 20 per cent off the regular price—select anything in our silk underwear stock then deduct 20% from the regular price.

All Silk Petticoats and Silk Bloomers at 20 per cent off the regular price.

Prunella striped plaited skirts of absolutely all wool materials worth upwards to 10.00 January sale **$5**

Pure silk Hose, full fashioned, lisle top and heel, regular 2.00 quality, January sale **$1.49**

Pure silk from top to toe Onyx Hose with pointex heel, regular 3.00 quality January sale **$2.39**

All Wool Hose with clock in brown and heather shades, regular 1.50 quality January Sale **$1.00**

4 dozen silk Over Blouses, one and two of a kind, sold up to 6.95, for quick clearaway January sale **$2.98**

One Section of 5.00 Garments

We are not going to tell you the former price of these garments for most of you know the character of merchandise that we carry. Coats, Suits, Dresses and a few children's coats that all go on sale Wednesday morning at the attractive price of **$5.00**

A few navy blue tailored tricotine suits at **$5.00**

A few silk and cloth dresses on sale Wednesday at **$5.00**

A few ladies' winter coats on sale Wednesday at **$5.00**

A few children's coats in navy and brown sale price **$5.00**

DRESSES

Choose from hundreds of Lorain county's finest and largest dress department at radical reductions. In this clearaway we have not reserved a single costume—every price tag has been remarked with reductions at savings of $5 to $25.

20 Poiret Twill, Tricotine, Serge and Silk Dresses, regular 20 00 value, clearaway Sale **$9.95**

Poiret Twill and Tricotine dresses that sold regularly at 25 00, Clearaway Sale **$14.95**

Poiret Twill, Canton Crepe and Taffeta with values from 25 to 35, sale price **$18.95**

Poiret Twill and Canton Crepe Dresses, regular price 39 50, 45 and 49 50, Clearaway sale **$29.50**

All higher priced dresses reduced

Your choice of all party and dinner dresses at 25% off the regular prices

Winter Suits

The price of our entire stock of Winter Suits has been reduced exactly in half. This includes all beautiful fur trimmed, 3-piece suits.

Society

2318—TELEPHONES—2319

FAMILY DINNER ENJOYED AT TATTERSALL HOME

A family dinner was enjoyed on Monday at the home of Mr. and Mrs. C. W. Tattersall of Fourth St. Covers were laid for Mr. and Mrs. John Langton and Miss Elizabeth Langton of Seventh street, Mr. and Mrs. George Langton and son Homer of the West River Road and Harold Fox of Lake avenue, Mr. and Mrs. George Tattersall and daughter Jean of Cambridge street, and Mr. and Mrs. L. E. Kennedy and son Jack of Princeton avenue.

MRS. J. J. BUSWELL ENTERTAINS IN HONOR OF DAUGHTER

Mrs. J. J. Buswell of Northrup street entertained yesterday in honor of her daughter, Minnona, whose marriage to Edward Kershaw took place in May.

The feature of the occasion was the opening of a can of peaches which had been canned twenty-one years ago, and was to have been opened on her daughter's wedding day. As the marriage was kept a secret for six months it was decided to open them on Christmas day. This was the last of four cans of peaches which Mrs. Buswell canned for her four daughters.

At the dinner yesterday covers were laid for twenty-one including guests from Cleveland and Kipton.

BAPTISMAL SERVICES ARE HELD FOR WM. HENRY CLAUSIUS

The Baptismal services for little William Henry Clausius were held on Christmas day at the home of his parents, Mr. and Mrs. George Clausius, 182 Spruce street. The Rev. Paul Bourquin, pastor of St. Paul's Evangelical church, officiated.

Those in attendance were Mr. and Mrs. Henry Ott and daughter of Amherst, Mr. and Mrs. Ernest Emerich and son of Brownhelm, and Mrs. Mary Maurer of Spruce street.

MR. AND MRS. SUMMERS ENTERTAIN AT A FAMILY GATHERING

Mr. and Mrs. R. M. Summers entertained at a family gathering yesterday at their home on Earl court. Covers were laid for eighteen guests at dinner, including Mr. and Mrs. W. H. Wildman and family of Norwalk, Miss Mildred Jenkins of Willard, Mr. and Mrs. C. R. Summers and family of Oberlin, and Mr. and Mrs. H. W. Summers and family of Earl court.

ENTERTAIN AT CHRISTMAS PARTY

Mr. and Mrs. C. F. Herrington, 201 W. 23d street, Lorain, entertained the following guests at dinner on Christmas day. Mr. and Mrs. Burl Martin and daughter, North Eaton; Mr. and Mrs. Chas. Martin, son and daughter, Valley City; Mr. and Mrs. E. E. Harrington, and son, Robert, of 206 Sixth street, Lorain, Mr. and Mrs. R. G. Harrington, Columbia Station, and Mr. and Mrs. L. S. Palmer, Cleveland.

MRS. SEABOLD GIVES PARTY FOR SON ERNEST

Mrs. E. A. Seabold of West River street, gave a party on Saturday afternoon in honor of her son Ernest's seventh birthday anniversary. Eighteen guests were present and games were played during the afternoon. Annabelle Markel rendered vocal solos and Richard Todd entertained with violin solos accompanied by Mildred Fauver at the piano. A delightful luncheon was served and little Ernest was the recipient of many lovely gifts.

MR. AND MRS. NICHOLS ENTERTAIN CHILDREN

Mr. and Mrs. Allen Nichols of North Eaton, entertained their children at a Christmas dinner on Sunday. Mr. and Mrs. Nichols leave shortly to spend the winter at Eustis, Florida.

The guests included Mr. and Mrs. V. A. Mitchell of Beverly court, Elyria; Mr. and Mrs. Ernest Nichols of Elizabeth street, Elyria; Mr. and Mrs. Ralph Nichols of Akron; Mr. and Mrs. Paul Nichols, of La Grange, Mr. and Mrs. Otis Hudson and two children and Mr. and Mrs. Louis Nichols and daughter of North Eaton.

ADA WAGENSTIEN'S ENGAGEMENT ANNOUNCED

Mr. and Mrs. A. N. Wagenstein announced the engagement of their daughter, Ada to Louis Baretsky, of New York, at their home on Bath street last evening. About thirty guests were present.

In answer to a plea made by Ben Smith of this city for the Hebrew Immigrant Aid society, a collection of $25 was made.

Messrs S. Ryshon and I Wasserman gave vocal selections.

The remainder of the evening was spent in music and dancing. At a late hour a delightful luncheon was served, after which the guests departed.

SCOUTS TO PRACTICE

The Boy Scouts will meet at the Ely school Wednesday evening for basketball practice. All boys are urged to be present as Ben Dangerfield is working hard to get the boys in shape by the first of the year.

CITY BREVITIES

Mr. and Mrs. Harry Sudro of Cleveland, spent Christmas with the former's father, Henry Sudro, of East avenue.

Mr. and Mrs. H. Theman of Ohio street, entertained at Christmas dinner. Covers were laid for twelve, guests being present from Olmsted and Lorain.

Arthur Taylor of Pittsburgh, Pa., spent Christmas with his parents, Mr. and Mrs. Andrew Taylor, of East avenue.

Little Dorothy Mae and Lloyd Edward Sweet, daughter and son of L. E. Sweet, of Clark street, who have been quite ill with bronchial-pneumonia, are improving.

Mrs. Henry Schultz of Glenwood street is spending a few days in Lakewood the guest of her sister, Mrs. M. J. Baker.

Mr. and Mrs. John Stobo of Louisiana avenue, entertained at five o'clock Christmas dinner, Mr. and Mrs. J. C. Scott and family, of Cornell avenue.

Mr. and Mrs. H. L. Johnson of Eleventh street, entertained Mr. and Mrs. Royal Underhill of La-Grange, and Mr. and Mrs. H. T. Underhill of Oxford street, at Christmas dinner. Covers were laid for eight.

I. B. Swarts of Cleveland, spent Sunday and Christmas day at his home on Broad street.

Mr. and Mrs. Earl Sweet, Jr., of Pontiac, Mich., are visiting the former's mother, Mrs. Earl Sweet, of Oak street.

Miss Margaret Ihde and Howard Ray of Columbus street, spent Christmas day with the former's uncle, William Knispel, of Brownhelm.

F. W. Bailey of Clayton, Iowa, arrived Saturday and made an unexpected pleasant Christmas visit to the home of his daughters, Mrs. Leo Mohrman, of High street, and Mrs. H. L. Whitney of Cornell avenue. He will remain for an indefinite visit. This is Mr. Bailey's first visit here since 1909.

Mrs. J. Sudro and daughter, Miss Rica, spent Christmas day in Lorain, the guests of the former's daughter and her husband, Mr. and Mrs. Philip Trinter.

F. W. Bailey, of Clayton, Iowa, Mrs. Leo Mohrman of High street, and Mrs. H. L. Whitney of Cornell avenue, spent today in Oberlin visiting their son and brother, Wm. Bailey, who was recently injured in a cave-in at the Oberlin water works station.

Mrs. M. J. Baker of Lakewood spent the Christmas holidays visiting her mother, Mrs. Mary Hennings of Columbus street, and her sister, Mrs. Henry Schultz of Glenwood street.

Mr. and Mrs. A. E. Sump of Blain street entertained at Christmas dinner. Covers were laid for Mr. and Mrs. Morris Bent of Cleveland, and Miss Anna Emmerich of this city.

Wesley Theman who attends school in Cincinnati, is spending the holidays with his aunt and uncle, Mr. and Mrs. H. Theman, of Ohio street.

Mr. and Mrs. Julian Smith entertained at a family dinner on Christmas day at their home on Courtland street, covers being laid for twelve.

J. A. Leary of Greensburg, Pa., was the Christmas dinner guest of Mrs. Jas. F. McLaughlin of North Ridgeville.

Mrs. Nellie M. Hill of Park avenue, is at the home of her uncle, the late D. W. Hyland, of Sixth street for a few weeks.

Mrs. I. B. Swarts of Broad street, spent a few days last week in Cleveland shopping.

Mr. and Mrs. J. Pierce and daughter of Clark street spent the Christmas holidays in Toledo.

Mr. and Mrs. C. M. Terry of Garvin avenue, entertained at Christmas dinner yesterday. Among those present were Bernhardt Lade of Bay Village, and Miss Edna Renouard and Mrs. Emma Terry of this city.

Mr. and Mrs. E. E. Dimick of East avenue, entertained at Christmas dinner yesterday. Those present were Alvin Gibbs of Ohio State university, Mr. and Mrs. Charles Gibbs and son Leonard from Brunswick, O., and Mr. and Mrs. Roy Smith of East avenue.

Mr. and Mrs. Herbert Bring and family of this city and Mrs. W. Marsch, Willard March and daughter of Columbia Station, were the Christmas guests of Mr. and Mrs. L. D. Alexander of East River street.

Mrs. J. C. Ryan, 114 Cedar street, entertained a number of friends at a six-thirty o'clock Christmas dinner. The latest Victor records and other choice music furnished the diversion for the evening.

Mr. and Mrs. C. A. Glass of Fourth street, entertained Mr. and Mrs. W. J. Linniger of West avenue, at dinner on Christmas day.

The First Spiritualist church will hold their public message meeting tomorrow evening at the home of Mrs. W. H. Buchanan, 349 Second street. Mrs. Myers and Irene Buchanan will be the mediums.

Mr. and Mrs. Elmer Sears and daughter Lois, of Akron, were the week end and Christmas guests of Mrs. Sears' parents, Mr. and Mrs. Thedore Eckhardt of Foster avenue. Mr. and Mrs. C. O. Carsten of Roosevelt avenue, also spent Christmas Day at the Eckhardt home.

Mr. and Mrs. O. O. Stilgenbauer, 723 West avenue, have as their guests for a week, the latter's parents, Mr. and Mrs. A. Barnett, also Miss Adelaine Thompson, all of New Philadelphia, Ohio.

Miss Claire Parsch, who attends St. Joseph's Academy at West Park, is spending the vacation with her parents, Mr. and Mrs. W. T. Parsch of the Colonial Apartments.

Mr. and Mrs. E. F. Allen of Washington avenue, entertained Miss Frances Wales of Boston, and Mr. and Mrs. F. A. Smythe and Mr. and Mrs. Alan W. Smythe of this city, on Christmas Day.

Dr. and Mrs. M. F. Elliott, 620 Park avenue, entertained at a family dinner on Christmas Day, covers being laid for Mr. and Mrs. Paul Dewhurst of the Jackson Terrace, Dr. and Mrs. A. T. Glew of the Colonial Apartments, Mr. and Mrs. C. J. Elliott of Tenth street, and Albert Fowler, also of this city.

Mrs. Alex Parsch of East avenue, had the misfortune to fall and break her arm.

J. F. Sailganbauer of Columbus, arrived in this city on Saturday and expects to spend the winter at the home of his son, O. O. Stilgenbauer of West avenue.

Mr. and Mrs. Jay Smith and son of Cardington, Ohio, were the over Christmas guests of Mr. and Mrs. Irvin Geitgey of Ninth street.

Col. and Mrs. C. J. Helfrich of Middle avenue, entertained at a Christmas dinner, yesterday, covers being laid for six.

Ernest Jones, a student at Washington and Jefferson College at Washington, Pa., is spending the vacation with his parents, Mayor and Mrs. A. R. Jones of West ave.

Mr. and Mrs. Jay Hardy and family of East River street, and H. G. Chapman of Cleveland street, spent yesterday with the former's parents, Mr. and Mrs. J. W. Hardy of Lake avenue.

Elton Mennell of Ohio State University, is visiting his parents, Mr. and Mrs. Harry Mennell of East Bridge street, during the holidays.

Mr. and Mrs. Glade B. Thomas and daughter Martha and A. Clare of West avenue, are spending the Christmas holidays at Columbus, the guests of Mr. and Mrs. R. F. Thomas.

Dr. Ralph R. Bevard of Middle avenue, left Saturday for Toledo and will proceed to Chicago, to spend the holidays with relatives.

Mrs. A. T. Glew of the Colonial Apts., leaves on Thursday for Toronto, Canada, where she will visit her mother for a few weeks.

W. C. Roe of New York City, is the holiday guest of his sister and her husband, Mr. and Mrs. Harry Garford, 918 East avenue.

Mr. and Mrs. J. Finegold and son Irvin of 934 Middle avenue, were in Cleveland, yesterday, where they were entertained by Mrs. Finegold's mother, Mrs. M. Sampliner.

Mr. and Mrs. George Blauvelt, 116 Charles court, had as their Christmas guests, Mr. and Mrs. C. E. Hart of Kenyon avenue, James Arnold of Lorain, and Walter Pemberthy of Seventh street.

Mr. and Mrs. G. S. Foster of Bedford, and Mr. and Mrs. Wm. Haynes and Mrs. Emma Falor of Ravenna, were the week end guests of the latter's daughter, Mr. and Mrs. S. N. Findlay of Spruce street.

Mr. and Mrs. J. C. Lloyd and son David, 512 Bond street, left Saturday afternoon for Cleveland, to spend Christmas with Mrs. Lloyd's parents, Mr. and Mrs. David of Clement avenue.

Miss Thena Mennell, who teaches at Berea High School, is spending the vacation with her parents, Mr. and Mrs. Harry Mennell of East Bridge street.

Mr. and Mrs. Harry Sannar of Akron, and Mr. and Mrs. W. I. Sannar of Detroit, were the over Christmas guests of Mr. and Mrs. C. K. Sannar of Oxford avenue.

Dwight Koppes, who has been quite ill at his home on Earl court, for the past few days, was slightly improved this morning.

Mr. and Mrs. E. A. Fiedler of East River street, had as their Christmas guests, Mr. and Mrs. Emil Fiedler and daughters, Florence, Naomi and Thelma of Fremont, and Mr. and Mrs. D. D. Barnes and daughters, Maxine and Dalores of Vermilion.

Mr. and Mrs. Arthur Pfaff and daughters, Katherine and Nova of Cleveland street spent yesterday in Lorain, the guests of the former's mother, Mrs. F. P. Sensabaugh.

The Misses Ruth Rope and Margaret Brandell of Bellevue, arrived in this city, this morning, to spend the week with Mr. and Mrs. Olive Hays of Furnace street.

Alfred Ozle of Lincoln, Nebraska, is visiting at the home of his uncle, Herman Dammer of Water street, during the holidays.

Mr. and Mrs. J. Neufer and two sons of Cleveland, visited at the homes of Mr. and Mrs. N. Neufer and family and Mr. and Mrs. Peter Neufer of School street, on Monday.

Mr. and Mrs. Fred Scheffler of Amherst, were entertained on Christmas day by their daughter, Mrs. A. Heginbotham of Woodland avenue.

Mrs. Carrie Peck and daughter of Lakewood, were the guests of the former's sister, Mrs. A. W. Ewington of Middle avenue, yesterday.

Mr and Mrs. George Miller of Cleveland street, entertained Mr. and Mrs. Leon Harden of North Olmsted at Christmas dinner.

John Barber of Corning, New York, is spending the holidays with his mother, Mrs. C. F. Gardner of the Cheshire Block.

Mr. and Mrs. Harry Fowl and Mrs. Cora Fowl, 614 West avenue, entertained George Roth and family of Lorain, and Mr. and Mrs. Arthur Roth of Amherst, yesterday.

Mrs. Richard Finnegan and sons Carlton and Eugene of Lodi street, were the Christmas guests of Mr. and Mrs. Alex Parsch of East avenue.

Mrs. Agnes J. Harrison and daughter, Mary of Pittsburgh, Pa., are the holiday guests of Mrs. Chas. F. McLaughlin of Middle avenue.

Mr. and Mrs. W. C. Pierce, Miss Edna Pierce, Arthur Russel and Dr. Glan, all of Elyria, were the Christmas guests of Mr. and Mrs. C. E. Pierce of 311 Adams street.

Mr. and Mrs. J. Jones and daughter, Katherine of Third street, Mrs. Addie Brown and Mr. and Mrs. Sherman Gove of East avenue, were the Christmas guests of Mr. and Mrs. Frank D. Jones of Homer street.

Miss Sarah Nellan of Cambridge Springs, Pa., is the house guest of Mrs. Jas. F. McLaughlin of North Ridgeville, over the holidays.

The Pythian Sisters will hold their regular meeting tomorrow evening in Wurst hall. The card party which was to have been held following the meeting, has been postponed.

MARRIAGE LICENSES.

Fred Jenny, 28, truck driver, and Gladys Curtice, 19, both of Elyria. A minister.

David Hosler, 60, lumber manufacturer, and Esther Nimocks, 42, both of Wellington. A Justice of the Peace.

Henry Lange, 27, handy man, and Eva Bair, 15, both of Lorain. Rev. Edwin Kirby.

Paul Reed, 27, clerk, and Gladys Hinkle, 23, clerk, both of Elyria. Rev. Burner.

Truman Denham, 34, farmer, Penfield, and Alma Hoaga, 27, Grafton. Rev. John Grant.

Philip Yocobozzi, 22, steel worker, and Elizabeth Chanko, 22, both of Lorain. Rev. Uriaki.

Ronald P. Berry, 21, truck driver, Elyria, and Veronica Meyers, 18, Lorain. Rev. E. B. Redhead.

HOSPITAL NOTES

Mrs. Rose Cohen, 624 Middle avenue; Mrs. Helen Manning, 178 Follett, Oberlin; Mrs. Hazel McCormick, 814 Grayton road, Cleveland; Mrs. Margaret Alexander, 115 Neufer court; Nick Bishop, 151 Lake avenue; Robert Britt, Jr., 312 Cambridge street; Avis Hartman, stop 10, East avenue.

Discharges.

Clarence Nichol, 555 Lodi street; Harry Barth, R. D. 3, Grafton; Nelson Benner, Kipton; Helen Roacher, 170 Fairlawn avenue; Mrs. Lulu Peat, 115 Chestnut street; Virginia Vandemark, 1215 Sixth street, Canton, Mrs. Genevieve Meyers and baby girl, 1026 East avenue; Mrs. Margaret Varrell, R. D. No. 1, Elyria.

Births.

Born, to Mr. and Mrs. Abe Cohen, 624 Middle avenue, a baby girl.

Born, to Mr. and Mrs. T. A. McCormick, 814 Grayton road, Cleveland, a baby boy.

Born, to Mr. and Mrs. Alfred Alexander, 115 Neufer court, a baby girl.

SMART MOLE COAT AND TWO DRESSES TO WEAR UNDER IT

If one insists on wearing a mole wrap, which is the very last word in costly coats then one must have suitable gowns for wear under it. To remove a mole wrap and disclose anything but the smartest and newest of gowns would be nothing less than shocking. This mole wrap shown here is built on extremely smart lines with its wide sleeves and shoulders and tightly wrapped effect about the body. A velvet dinner gown to wear under it for evening is shown in the center and one of the new afternoon frocks is shown at the right.

FORMER HEAD OF D. A. R. WILL SEEK PRESIDENCY AGAIN

Mrs. William Cumming Story.

Mrs. William Cumming Story, president general of the D. A. R. from 1913 to 1917, has just been nominated again for that post by the Roosevelt chapter of Rye, N. Y.

WELLINGTON

By Mrs. A. B. Curtice

WALTER CRANE BURIED ON SUNDAY AFTERNOON

WELLINGTON, Dec. 26.—Walter Crane, one of the oldest and most respected person in Wellington died at the home of his niece, Mrs. Chas. Sheldon on Friday and was laid to rest in the Greenwood cemetery on Sunday afternoon. Mr. Crane was well passed 90 years of age and prior to his last short sickness which resulted in his death, enjoyed the best of health.

BRAKE SHOE INJURES

WELLINGTON, Dec. 26.—Chas. Baker had his left foot and ankle severely bruised when a brake hose came off a passing Big Four train and rebounded against his leg.

WELLINGTON PERSONALS

WELLINGTON, Dec. 26.—Miss Laura Gott entertained her immediate family at Christmas dinner at the Andrews Hotel. 32 sat down to enjoy the dinner.

Mr. Robert Daugherty of Shelby was at home over Christmas.

Mr. and Mrs. Wm. Strehlow of California are visiting in Wellington over the holidays. Mrs. Strehlow, formerly [illegible] Stanfield.

Mr. and Mrs. Charles Horr of Cleveland spent Christmas at the C. W. Horr home.

Miss Louise Poise of Ohio Wesleyan is at home over the holidays.

Mr. Arthur Dieterdge of Cleveland spent Christmas in Wellington.

HIGH BLOOD PRESSURE

Physician's Discovery Safely Reduces It To Normal and Dizzy Spells Disappear

If your blood pressure is too high you cannot pass a life insurance examination.

Perhaps you don't know whether you have this trouble or not, but if you have occasional dizzy spells, shortness of breath, pains in the head, hot flashes, are nervous, moody or don't sleep well, your blood pressure is probably higher than it ought to be even if you don't realize it.

Norma, the prescription of a Buffalo physician, reduces high blood pressure and when this result is accomplished all the ailments caused by this abnormal condition will quickly disappear. Phillips Drug Store and reliable druggists everywhere have a steady demand for NORMA—it is purely vegetable and contains nothing harmful.—Adv.

DID SANTA LEAVE A NEW EDISON AT YOUR HOME?

"Everything Musical"

Geo. A. Clark Co.

543 Broad St.

EXPERT PERFECTS CAN O' GRAPEFRUIT MINUS THE SQUIRT

Ralph Polk.

At last it has arrived: Squirtless grapefruit. No more will one need an umbrella at breakfast, according to Ralph Polk, Indianapolis. Polk claims to have perfected a method of canning the popular breakfast fruit and at the same time eliminating the hitherto uncontrollable squirt.

PROBE DEATH OF VAGRANT FOUND IN SHANTY FIRE

COLUMBUS, Dec. 26.—Officials today are probing the death of Jerry Lynch, 57, vagrant, whose lifeless body was found in the debris of a shanty destroyed by fire on a dump at the west end of [illegible] street. Origin of the fire which occurred last night, is unknown. Firemen expressed belief that Lynch was murdered.

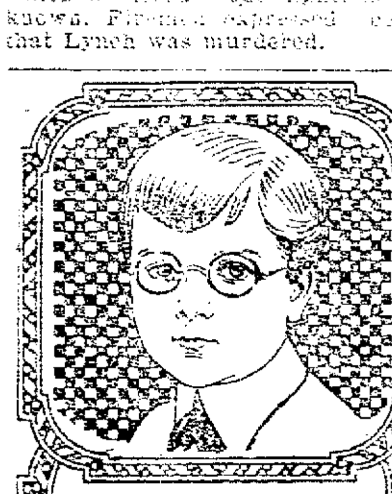

HARD TO FIT

YOUNG BOYS, as a rule, are hard to fit with corrective glasses. Their youth, vigor and restlessness makes them hard to handle.

We have obtained excellent results from this class of cases and are competent to undertake the most difficult cases.

C. J. MILLER
OPTOMETRIST
Century Block Elyria

WHITE PRESENTED AUTO

COLUMBUS, Dec. 26.—Superintendent James A. White, Ohio, anti saloon league, today is the owner of a touring car. It is a Christmas gift, presented by friends residing in all sections of Ohio who contributed to a fund started by a number of prominent local dry leaders.

Organized labor in the State of Washington will seek a compulsory unemployment insurance law at the hands of the next legislature.

All dogs in Morgantown, W. Va. have been vaccinated, as a precaution against rabies.

Epicures in snail-eating prefer them boiled whole, and served piping hot with plain melted butter.

Court of Honor Dance, Fri. Eve., G. A. R. hall. All Welcome. Door Prizes.

Grace Beauty Shop
Clay Packs, Bereza Facials—Manicuring—Shampooing—Scalp Treatment, Evening Work Done.
MRS. GRACE GARDNER
Phone 7283. No. 3 Cheshire Block

The Gossard Corset Shoppe
CLOSES SATURDAY NIGHT
All remaining Corsets and Brassieres at Less Than Half Price
216 Elyria Block

Colds and Grippe are Dangerous if Neglected—Call
F. M. SCHMITTGEN, The Chiropractor
Phone 7252 247 Third Street

For Health's Sake EAT Brownie's Bread
Phone your address to 2874 and the driver will stop at your house.
IT COSTS NO MORE
BROWNIE'S BAKERY
NEW CITY MARKET

Have **RESINOL** ready to stop that itching torment

Don't spend another sleepless night tossing about—tortured by the burning itch of eczema. Insure restful sleep by the application of soothing, healing Resinol Ointment. Its comforting medication cools the inflamed surfaces and stops the itching almost instantly.

Resinol Ointment and Resinol Soap contain nothing that could injure or irritate the tenderest skin. In addition to being so effective for itching skin troubles, they help to clear away blotches, redness, roughness and other complexion defects.

Your druggist sells Resinol Soap and Ointment.

$50,000 TO LOAN

On Household Goods, Pianos, Automobiles, Farm Chattels, Fixtures, Stocks, Bonds or any personal property of value. We also buy notes. Payments are arranged to suit our patrons' convenience. No endorser required.

If you need money to buy coal to pay taxes or other obligations, see us. Service strictly confidential.

The Western Reserve Finance Co.
24-26 Turner Block Phone 2868

A Living Monument to Ourselves

Lawrence Sheriffe made a fortune as a shopkeeper in London. No one today knows where his shop of the sixteenth century stood, but every boy who has read "Tom Brown" knows about the school which Sheriffe founded at Rugby. The man is immortal who founded the school where such boys as Thomas Hughes, Dean Stanley, and Matthew Arnold went to school.

The founders and supporters of a Christian University like Ohio Wesleyan have built a monument that will endure through all time. They have opened a fountain of good from which a perennial stream of Christian influence will flow for future generations.

If none of us like to be forgotten, isn't it better to endow a university and build for ourselves an imperishable living monument, rather than just a granite one to mark our final resting place?

OHIO WESLEYAN UNIVERSITY—DELAWARE, O.
EDUCATION AND CHARACTER BUILDING SINCE 1842

NewspaperARCHIVE.com

PICTORIAL REVIEW of 1922

SOME OUTSTANDING EVENTS of YEAR: DISASTERS of 1922

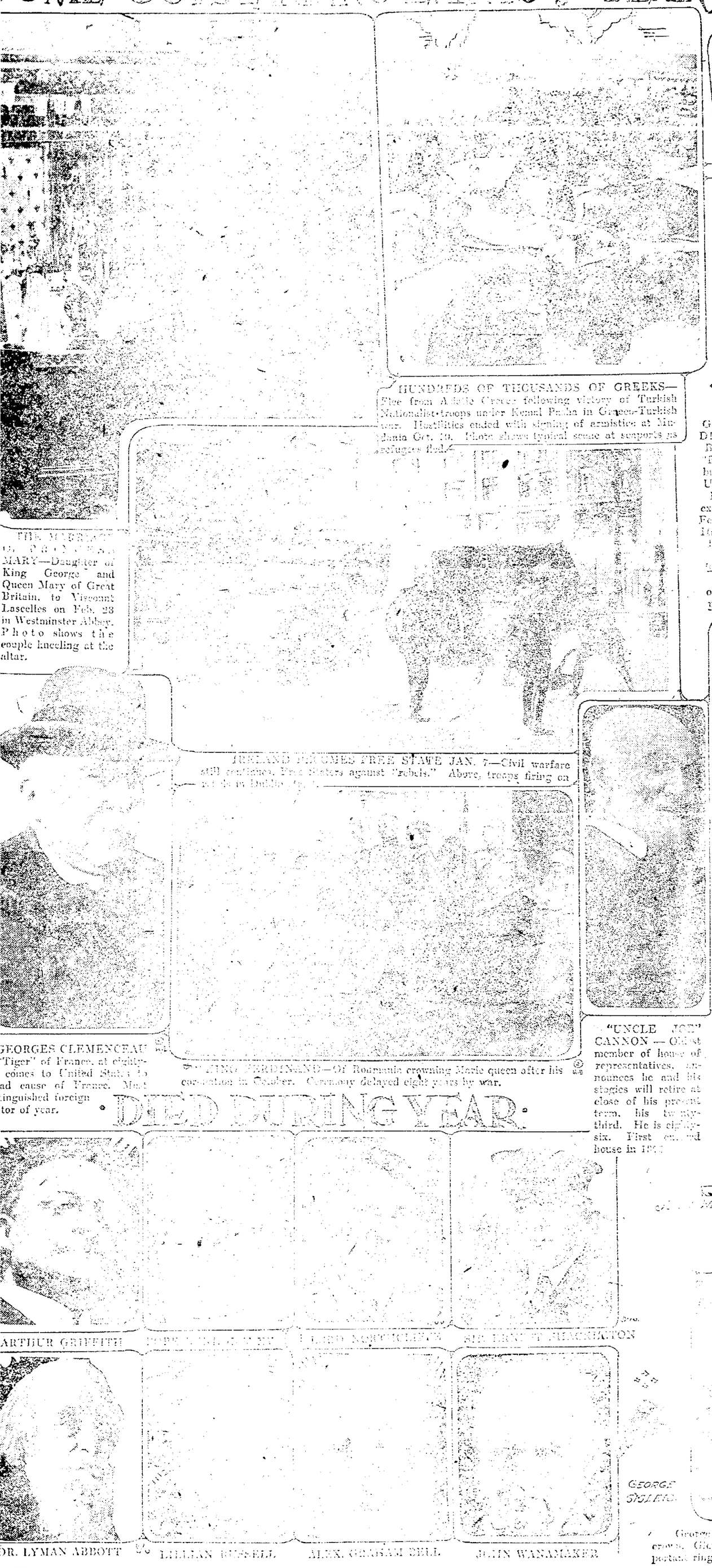

HUNDREDS OF THOUSANDS OF GREEKS—Flee from Asiatic Greece following victory of Turkish Nationalist troops under Kemal Pasha in Greece-Turkish war. Hostilities ended with signing of armistice at Mudania Oct. 10. Photo shows typical scene at seaports as refugees flock.

THE MARRIAGE OF PRINCESS MARY—Daughter of King George and Queen Mary of Great Britain, to Viscount Lascelles on Feb. 28 in Westminster Abbey. Photo shows the couple kneeling at the altar.

IRELAND BECOMES FREE STATE JAN. 7—Civil warfare still continues. Free States against "rebels." Above, troops firing on rebels in Dublin.

GEORGES CLEMENCEAU—"Tiger" of France, at eighty-[illegible] comes to United States to [illegible] cause of France. Most distinguished foreign visitor of year.

KING FERDINAND—Of Roumania crowning Marie queen after his coronation in October. Ceremony delayed eight years by war.

TYPHOON—Sweeps Chinese seacoast Aug. 2. Fifty thousand persons perish at and near port of Swatow. Millions of dollars worth of vessels and dockage destroyed. Photo shows how harbor of Swatow looked after typhoon.

GIANT DIRIGIBLE—"Roma," built for U. S. by Italy, explodes, Feb. 21, at Hampton Roads. Twenty-four of crew perish.

FLAMES SWEEP CITY OF SMYRNA—Sept. 13-14, as Greeks evacuate city. Fire started by Turkish irregulars.

ROSE TO POWER IN 1922

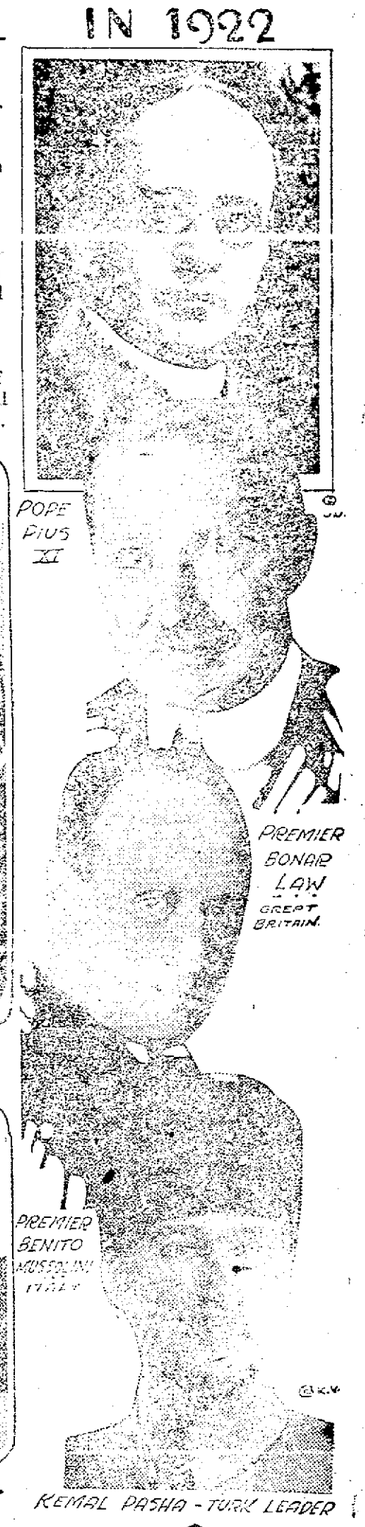

"UNCLE JOE" CANNON — Oldest member of house of representatives, announces he and his stogies will retire at close of his present term, his twenty-third. He is eighty-six. First entered house in 1873.

SPORT CHAMPS of 1922

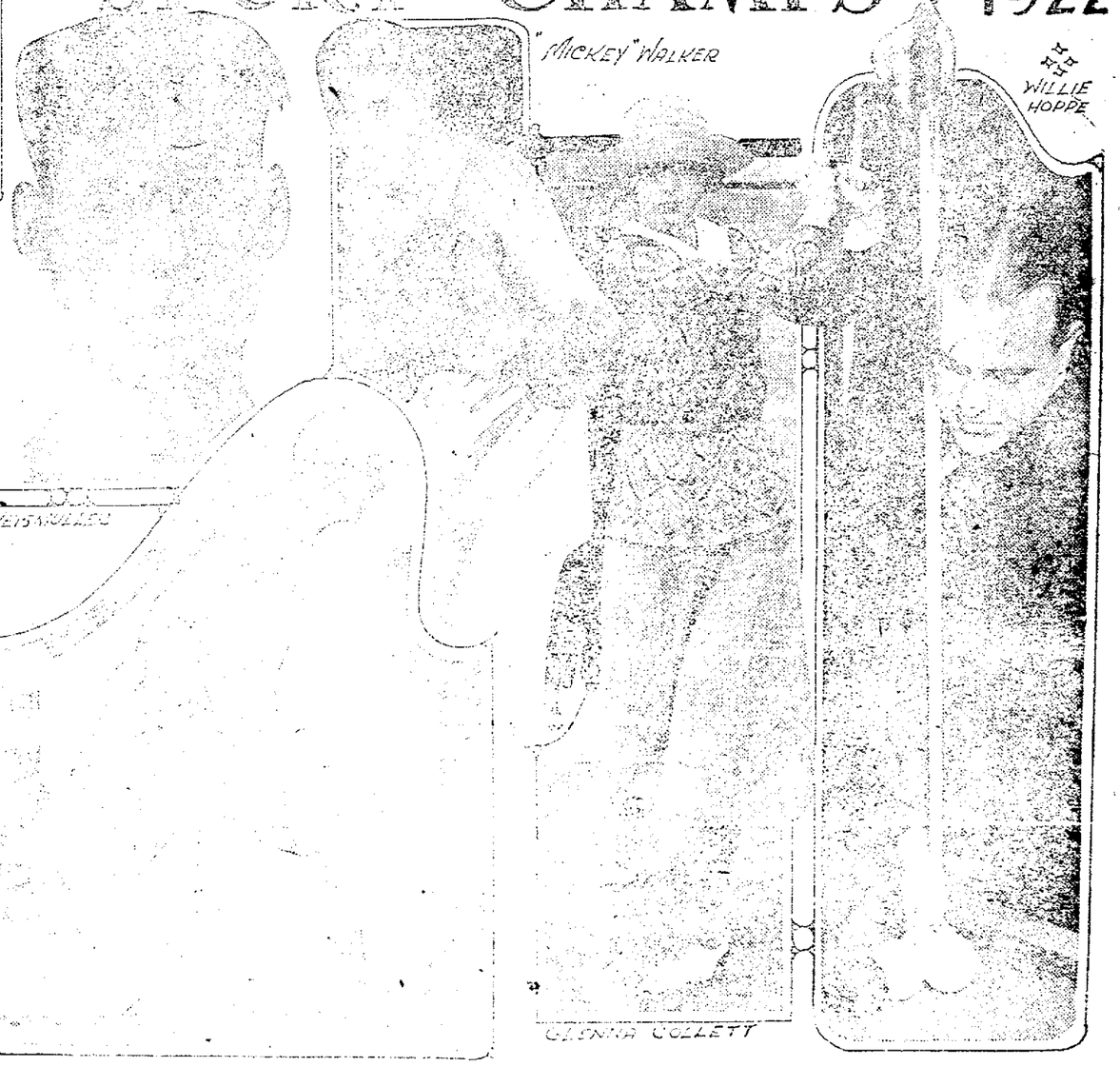

George Sisler of Browns led batting league in batting with .419 average. Willie Hoppe won back 18.2 balkline billiard crown. Glenna Collett won national women's golf title. Mickey Walker won welterweight boxing crown from Jack Britton, most important ring title change of year. Johnny Weissmuller [illegible] new swimming records in leading swimmers for the year.

DIED DURING YEAR:

ARTHUR GRIFFITH — POPE BENEDICT XV — LORD NORTHCLIFFE — SIR BENJ. T. BRACKETON

DR. LYMAN ABBOTT — LILLIAN RUSSELL — ALEX. GRAHAM BELL — JOHN WANAMAKER

OTHER NEWS EVENTS OF THE YEAR

7—Treaty creating Irish Free State ended civil warfare.
29—Knickerbocker theater, Washington, D. C., collapses; 98 killed.
5—Gen. Christian de Wet, famous Boer commander, dies.
18—John L. Lewis elected president of Mine Workers.

Mar. 11—Tornado swept Louisiana, Mississippi and Texas.
[illegible] Sultan Ahmed and Fuad proclaimed kings of Egypt.
April [illegible]—Tornado swept Texas, Oklahoma and Arkansas; many killed.
10—German reparations conference opens.
15-17—Floods [illegible] large areas in parts of Ohio, Illinois and other western states.

June 21—Thirty [illegible] killed at [illegible] Ohio.
July 19—[illegible]
Aug. 2—Italian [illegible]
Sept. 9—William [illegible]
13—Bahai [illegible] August 2, 3 [illegible] mine [illegible] after [illegible] dredging.

Oct. 5—New York Giants win world's series.
[illegible]—Premier Lloyd George and his cabinet resign.
[illegible]—Army dirigible C-2 explodes at San Antonio, Texas.
[illegible]—Benito Mussolini, Fascisti leader, named premier of Italy.
Nov. 6—Eighty miners die in explosion in Spanzier, Pa., mine.
[illegible]—Chancellor Wirth and German cabinet resign.
Dec. 16—President Narutowicz of Poland assassinated in Warsaw.

NewspaperARCHIVE.com

Society

2369—TELEPHONES—2319

Y DINNER ED AT RSALL HOME

nily dinner was enjoyed on at the home of Mr. and W. Tattersall of Fourth St. were laid for Mr. and Mrs. angton and Miss Elizabeth of Seventh street, Mr. and eorge Lanston and son Ho- the West River Road and Fox of Lake avenue, Mr. rs. George Tattersall and r Jean of Cambridge street, and Mrs. L. E. Kennedy Jack of Princeton avenue.

J. BUSWELL TAINS IN HONOR UGHTER

J. J. Buswell of Northrup entertained yesterday in of her daughter, Minnona, marriage to Edward Ker- ok place in May. eature of the occasion was ning of a can of peaches had been canned twenty-one go, and was to have been on her daughter's wedding s the marriage was kept a or six months it was decid- en them on Christmas day. s the last of four cans of which Mrs. Buswell canned four daughters. e dinner yesterday covers d for twenty-one including rom Cleveland and Kipton.

MAL SERVICES ELD FOR ENRY CLAUSIUS

Baptismal services for little Henry Clausius were held stmas day at the home of nts, Mr. and Mrs. George , 182 Spruce street. The ul Bourquin, pastor of St. Evangelical church, officiat- in attendance were Mr. . Henry Ott and daughter erst, Mr. and Mrs. Ernest and son of Brownhelm, . Mary Maurer of Spruce

D MRS. SUMMERS TAIN AT A GATHERING

nd Mrs. R. M. Summers en- d at a family gathering y at their home on Earl Covers were laid for eigh- sts at dinner, including Mr. . W. H. Wildman and fam- orwalk, Miss Mildred Jen- Willard, Mr. and Mrs. C. R. s and family of Oberlin, and Mrs. H. W. Summers ily of Earl court.

TAIN AT MAS PARTY

nd Mrs. C. F. Herrington, 23d street, Lorain, enter- e following guests at din- Christmas day. Mr. and rl Martin and daughter, aton; Mr. and Mrs. Chas. son and daughter, Valley . and Mrs. E. E. Harring- son, Robert, of 206 Sixth orain, Mr. and Mrs. R. G. on, Columbia Station, and Mrs. L. S. Palmer, Cleve-

EABOLD GIVES FOR SON ERNEST

. A. Seabold of West River ave a party on Saturday n in honor of her son seventh birthday anniver- ighteen guests were pres- games were played during rnoon. Annabelle Markel vocal solos and Richard tertained with violin solos nied by Mildred Fauver at o. A delightful luncheon red and little Ernest was pient of many lovely gifts.

D MRS. NICHOLS TAIN CHILDREN

nd Mrs. Allen Nichols of aton, entertained their chil- a Christmas dinner on Sun- r. and Mrs. Nichols leave to spend the winter at Florida. uests included Mr. and Mrs. Mitchell of Beverly court, Mr. and Mrs. Ernest Nich- lizabeth street, Elyria; Mr. . Ralph Nichols of Akron; Mrs. Paul Nichols, of La Mr. and Mrs. Otis Hudson children and Mr. and Mrs. Nichols and daughter of aton.

AGENSTIEN'S EMENT ANNOUNCED

nd Mrs. A. N. Wagenstein ed the engagement of their r, Ada to Louis Baretsky, York, at their home on reet last evening. About guests were present. nswer to a plea made by ith of this city for the Immigrant Aid society, a n of $25 was made. s S. Ryshon and I Wasser- ve vocal selections. remainder of the evening nt in music and dancing. te hour a delightful lunch- s served, after which the departed.

OUTS TO PRACTICE

Boy Scouts will meet at the ool Wednesday evening for all practice. All boys are o be present as Ben Danger- working hard to get the shape by the first of the

CITY BREVITIES

and Mrs. Harry Sudro of nd, spent Christmas with mer's father, Henry Sudro, avenue.

and Mrs. H. Theman of Ohio entertained at Christmas Covers were laid for guests being present from d and Lorain.

ur Taylor of Pittsburgh, nt Christmas with his par- r, and Mrs. Andrew Taylor, avenue.

Dorothy Mae and Lloyd Sweet, daughter and son , Sweet, of Clark street, y been quite ill with bron- chial-pneumonia, are improving.

Mrs. Henry Schultz of Glenwood street is spending a few days in Lakewood the guest of her sister, Mrs. M. J. Baker.

Mr. and Mrs. John Stobo of Louisiana avenue, entertained at five o'clock Christmas dinner, Mr. and Mrs. J. C. Scott and family, of Cornell avenue.

Mr. and Mrs. H. L. Johnson of Eleventh street, entertained Mr. and Mrs. Royal Underhill of La-Grange, and Mr. and Mrs. H. T. Underhill of Oxford street, at Christmas dinner. Covers were laid for eight.

I. B. Swarts of Cleveland, spent Sunday and Christmas day at his home on Broad street.

Mr. and Mrs. Earl Sweet, Jr., of Pontiac, Mich., are visiting the former's mother, Mrs. Earl Sweet, of Oak street.

Miss Margaret Ihde and Howard Ray of Columbus street, spent Christmas day with the former's uncle, William Knispel, of Brownhelm.

F. W. Bailey of Clayton, Iowa, arrived Saturday and made an unexpected pleasant Christmas visit to the home of his daughters, Mrs. Leo Mohrman, of High street, and Mrs. H. L. Whitney of Cornell avenue. He will remain for an indefinite visit. This is Mr. Bailey's first visit here since 1909.

Mrs. J. Sudro and daughter, Miss Rica, spent Christmas day in Lorain, the guests of the former's daughter and her husband, Mr. and Mrs. Philip Trinter.

F. W. Bailey, of Clayton, Iowa, Mrs. Leo Mohrman of High street, and Mrs. H. L. Whitney of Cornell avenue, spent today in Oberlin visiting their son and brother, Wm. Bailey, who was recently injured in a cave-in at the Oberlin water works station.

Mrs. M. J. Baker of Lakewood spent the Christmas holidays visiting her mother, Mrs. Mary Hennings of Columbus street, and her sister, Mrs. Henry Schultz of Glenwood street.

Mr. and Mrs. A. E. Sump of Blain street entertained at Christmas dinner. Covers were laid for Mr. and Mrs. Morris Bent of Cleveland, and Miss Anna Emmerich of this city.

Wesley Theman who attends school in Cincinnati, is spending the holidays with his aunt and uncle, Mr. and Mrs. H. Theman, of Ohio street.

Mr. and Mrs. Julian Smith entertained at a family dinner on Christmas day at their home on Courtland street, covers being laid for twelve.

J. A. Leary of Greensburg, Pa., was the Christmas dinner guest of Mrs. Jas. F. McLaughlin of North Ridgeville.

Mrs. Nellie M. Hill of Park avenue, is at the home of her uncle, the late D. W. Hyland, of Sixth street for a few weeks.

Mrs. I. B. Swarts of Broad street, spent a few days last week in Cleveland shopping.

Mr. and Mrs. J. Pierce and daughter of Clark street spent the Christmas holidays in Toledo.

Mr. and Mrs. C. M. Terry of Garvin avenue, entertained at Christmas dinner yesterday. Among those present were Bernhardt Lade of Bay Village, and Miss Edna Renouard and Mrs. Emma Terry of this city.

Mr. and Mrs. E. E. Dimick of East avenue, entertained at Christmas dinner yesterday. Those present were Alvin Gibbs of Ohio State university, Mr. and Mrs. Charles Gibbs and son Leonard from Brunswick, O., and Mr. and Mrs. Roy Smith of East avenue.

Mr. and Mrs. Herbert Bring and family of this city and Mrs. W. Marsch, Willard March and daughter of Columbia Station, were the Christmas guests of Mr. and Mrs. L. D. Alexander of East River street.

Mrs. J. C. Ryan, 114 Cedar street, entertained a number of friends at a six-thirty o'clock Christmas dinner. The latest Victor records and other choice music furnished the diversion for the evening.

Mr. and Mrs. C. A. Glass of Fourth street, entertained Mr. and Mrs. W. J. Linniger of West avenue, at dinner on Christmas day.

The First Spiritualist church will hold their public message meeting tomorrow evening at the home of Mrs. W. H. Buchanan, 349 Second street. Mrs. Myers and Irene Buchanan will be the mediums.

Mr. and Mrs. Elmer Sears and daughter Lois, of Akron, were the week end and Christmas guests of Mrs. Sears' parents, Mr. and Mrs. Thedore Eckhardt of Foster avenue. Mr. and Mrs. C. O. Carsten of Roosevelt avenue, also spent Christmas Day at the Eckhardt home.

Mr. and Mrs. O. O. Stilgenbauer, 723 West avenue, have as their guests for a week, the latter's parents, Mr. and Mrs. A. Barnett, also Miss Adelaine Thompson, all of New Philadelphia, Ohio.

Miss Claire Parsch, who attends St. Joseph's Academy at West Park, is spending the vacation with her parents, Mr. and Mrs. W. T. Parsch of the Colonial Apartments.

Mr. and Mrs. E. F. Allen of Washington avenue, entertained Miss Frances Wales of Boston, and Mr. and Mrs. F. A. Smythe and Mr. and Mrs. Alan W. Smythe of this city, on Christmas Day.

Dr. and Mrs. M. F. Elliott, 620 Park avenue, entertained at a family dinner on Christmas Day, covers being laid for Mr. and Mrs. Paul Dewhurst of the Jackson Terrace, Dr. and Mrs. A. T. Glew of the Colonial Apartments, Mr. and Mrs. C. J. Elliott of Tenth street, and Albert Fowler, also of this city.

Mrs. Alex Parsch of East avenue, had the misfortune to fall and break her arm.

J. F. Sailganbauer of Columus, arrived in this city on Saturday and expects to spend the winter at the home of his son, O. O. Stilgenbauer of West avenue.

Mr. and Mrs. Jay Smith and son of Cardington, Ohio, were the over Christmas guests of Mr. and Mrs. Irvin Geitgey of Ninth street.

Col. and Mrs. C. J. Helfrich of Middle avenue, entertained at a Christmas dinner, yesterday, covers being laid for six.

Ernest Jones, a student at Washington and Jefferson College at Washington, Pa., is spending the vacation with his parents, Mayor and Mrs. A. R. Jones of West ave.

Mr. and Mrs. Jay Hardy and family of East River street, and H. G. Chapman of Cleveland street, spent yesterday with the former's parents, Mr. and Mrs. J. W. Hardy of Lake avenue.

Elton Mennell of Ohio State University, is visiting his parents, Mr. and Mrs. Harry Mennell of East Bridge street, during the holidays.

Mr. and Mrs. Glade B. Thomas and daughter Martha and A. Clare of West avenue, are spending the Christmas holidays at Columbus, the guests of Mr. and Mrs. R. F. Thomas.

Dr. Ralph R. Bevard of Middle avenue, left Saturday for Toledo and will proceed to Chicago, to spend the holidays with relatives.

Mrs. A. T. Glew of the Colonial Apts., leaves on Thursday for Toronto, Canada, where she will visit her mother for a few weeks.

W. C. Roe of New York City, is the holiday guest of his sister and her husband, Mr. and Mrs. Harry Garford, 918 East avenue.

Mr. and Mrs. J. Finegold and son Irvin of 934 Middle avenue, were in Cleveland, yesterday, where they were entertained by Mrs. Finegold's mother, Mrs. M. Sampliner.

Mr. and Mrs. George Blauvelt, 116 Charles court, had as their Christmas guests, Mr. and Mrs. C. E. Hart of Kenyon avenue., James Arnold of Lorain, and Walter Pemberthy of Seventh street.

Mr. and Mrs. G. S. Foster of Bedford, and Mr. and Mrs. Wm. Haynes and Mrs. Emma Falor of Ravenna, were the week end guests of the latter's daughter, Mr. and Mrs. S. N. Findlay of Spruce street.

Mr. and Mrs. J. C. Lloyd and son David, 512 Bond street, left Saturday afternoon for Cleveland, to spend Christmas with Mrs. Lloyd's parents, Mr. and Mrs. David of Clement avenue.

Miss Thena Mennell, who teaches at Berea High School, is spending the vacation with her parents, Mr. and Mrs. Harry Mennell of East Bridge street.

Mr. and Mrs. Harry Sannar of Akron, and Mr. and Mrs. W. I. Sannar of Detroit, were the over Christmas guests of Mr. and Mrs. C. K. Sannar of Oxford avenue.

Dwight Koppes, who has been quite ill at his home on Earl court, for the past few days, was slightly improved this morning.

Mr. and Mrs. E. A. Fiedler of East River street, had as their Christmas guests, Mr. and Mrs. Emil Fiedler and daughters, Florence, Naomi and Thelma of Fremont, and Mr. and Mrs. D. D. Barnes and daughters, Maxine and Dalores of Vermilion.

Mr. and Mrs. Arthur Pfaff and daughters, Katherine and Neva of Cleveland street spent yesterday in Lorain, the guests of the former's mother, Mrs. F. P. Sensabaugh.

The Misses Ruth Rope and Margaret Brandell of Bellevue, arrived in this city, this morning, to spend the week with Mr. and Mrs. Olive Hays of Furnace street.

Alfred Ogle of Lincoln, Nebraska, is visiting at the home of his uncle, Herman Baumer of Water street, during the holidays.

Mr. and Mrs. J. Neufer and two sons of Cleveland, visited at the homes of Mr. and Mrs. N. Neufer and family and Mr. and Mrs. Peter Neufer of School street, on Monday.

Mr. and Mrs. Fred Scheffler of Amherst, were entertained on Christmas day by their daughter, Mrs. A. Heginbotham of Woodland avenue.

Mrs. Carrie Peck and daughter of Lakewood, were the guests of the former's sister, Mrs. A. W. Ewington of Middle avenue, yesterday.

Mr and Mrs. George Miller of Cleveland sreet, entertained Mr. and Mrs. Leon Harden of North Olmsted at Christmas dinner.

John Barber of Corning, New York, is spending the holidays with his mother, Mrs. C. F. Gardner of the Cheshire Block.

Mr. and Mrs. Harry Fowl and Mrs. Cora Fowl, 614 West avenue, entertained George Roth and family of Lorain, and Mr. and Mrs. Arthur Roth of Amherst, yesterday.

Mrs. Richard Finnegan and sons Carlton and Eugene of Lodi street, were the Christmas guests of Mr. and Mrs. Alex Parsch of East avenue.

Mrs. Agnes J. Harrison and daughter, Mary of Pittsburgh, Pa., are the holiday guests of Mrs. Chas. F. McLaughlin of Middle avenue.

Mr. and Mrs. W. C. Pierce, Miss Edna Pierce, Arthur Russel and Dr. Gunn, all of Elyria, were the Christmas guests of Mr. and Mrs. C. E. Pierce of 311 Adams street.

Mr. and Mrs. J. Jones and daughter, Katherine of Third street, Mrs. Addie Brown and Mr. and Mrs. Sherman Gove of East avenue, were the Christmas guests of Mr. and Mrs. Frank D. Jones of Homer street.

Miss Sarah Neilan of Cambridge Springs, Pa., is the house guest of Mrs. Jas. F. McLaughlin of North Ridgeville, over the holidays.

The Pythian Sisters will hold their regular meeting tomorrow evening in Wurst hall. The card party which was to have been held following the meeting, has been postponed.

SMART MOLE COAT AND TWO DRESSES TO WEAR UNDER IT

If one insists on wearing a mole wrap, which is the very last word in costly coats then one must have suitable gowns for wear under it. To remove a mole wrap and disclose anything but the smartest and newest of gowns would be nothing less than shocking. This mole wrap shown here is built on extremely smart lines with its wide sleeves and shoulders and tightly wrapped effect about the body. A velvet dinner gown to wear under it for evening is shown in the center and one of the new afternoon frocks is shown at the right.

FORMER HEAD OF D. A. R. WILL SEEK PRESIDENCY AGAIN

Mrs. William Cumming Story.

Mrs. William Cumming Story, president general of the D. A. R. from 1913 to 1917, has just been nominated again for that post by the Roosevelt chapter of Rye, N. Y.

MARRIAGE LICENSES.

Fred Jenny, 28, truck driver, and Gladys Curtice, 19, both of Elyria. A minister.

David Hosler, 60, lumber manufacturer, and Esther Nimocks, 42, both of Wellington. A Justice of the Peace.

Henry Lange, 27, handy man, and Eva Bair, 19, both of Lorain. Rev. Edwin Kirby.

Paul Reed, 27, clerk, and Gladys Hinkle, 23, clerk, both of Elyria. Rev. Burner.

Truman Denham, 24, farmer, Penfield, and Alma Braga, 27, Grafton. Rev. John Grant.

Philip Yocobozzi, 22, steel worker, and Elizabeth Chanko, 22, both of Lorain. Rev. Uzlaki.

Donald D. Berry, 21, truck driver, Elyria, and Veronica Meyers, 18, Lorain. Rev. E. B. Redhead.

HOSPITAL NOTES

Mrs. Rose Cohen, 624 Middle avenue; Mrs. Helen Mannina, 178 Felletti, Oberlin; Mrs. Hazel McCormick, 914 Grayton road, Cleveland; Mrs. Margaret Alexander, 115 Neufer court; Nick Bishop, 151 Lake avenue; Robert Britt, Jr., 312 Cambridge street; Avis Hastings, stop 19, East avenue.

Dischargs.

Clarence Nichol, 555 Lodi street; Harry Perth, R. D. 3, Grafton; Nelson Reusser, Kipton; Helen Roecher, 170 Fairlawn avenue; Mrs. Lulu Peat, 115 Chestnut street; Virginia Vandemark, 1215 Sixth street, Canton, Mrs. Genevieve Meyers and baby girl, 1026 East avenue; Mrs. Margaret Varrett, R. D. No. 1, Elyria.

Births.

Born, to Mr. and Mrs. Abe Cohen, 624 Middle avenue, a baby girl.

Born, to Mr. and Mrs. T. A. McCormick, 914 Grayton road, Cleveland, a baby boy.

Born, to Mr. and Mrs. Alfred Alexander, 115 Neufer court, a baby girl.

WELLINGTON

By Mrs. A. S. Curtice

WALTER CRANE BURIED ON SUNDAY AFTERNOON

WELLINGTON, Dec. 25.—Walter Crane, one of the oldest and most respected person in Wellington died at the home of his niece, Mrs. Chas. Sheldon on Friday and was laid to rest in the Greenwood cemetery on Sunday afternoon. Mr. Crane was well passed 90 years of age and prior to his last short sickness which resulted in his death, enjoyed the best of health.

BRAKE SHOE INJURES

WELLINGTON, Dec. 26.—Chas. Baker had his left foot and ankle severely bruised when a brake hose came off a passing Big Four train and rebounded against his leg.

WELLINGTON PERSONALS

WELLINGTON, Dec. 26.—Miss Laura Gott entertained her immediate family at Christmas dinner at the Andrews Hotel. 32 sat down to enjoy the dinner.

Mr. Robert Daugherty of Shelby was at home over Christmas.

Mr. and Mrs. Wm. Strehlow of California are visiting in Wellington over the holidays. Mrs. Strehlow was formerly Miss S[illegible] of this city.

Mr. and Mrs. Charles Horr of Cleveland spent Christmas at the C. W. Horr home.

Miss Louise Polse of Ohio Wesleyan is at home over the holidays.

Mr. Arthur Dietridge of Cleveland spent Christmas in Wellington.

HIGH BLOOD PRESSURE

Physician's Discovery Safely Reduces It To Normal and Dizzy Spells Disappear

If your blood pressure is too high you cannot pass a life insurance examination.

Perhaps you don't know whether you have this trouble or not, but if you have occasional dizzy spells, shortness of breath, pains in the head, but rather are nervous, moody or don't sleep well, your blood pressure is probably higher than it ought to be even if you don't realize it.

Norma, the prescription of a Buffalo physician, reduces high blood pressure, and when this result is accomplished all the nervous symptoms caused by this abnormal condition will quickly disappear. Phillips Drug Store and reliable druggists everywhere have a steady demand for NORMA—it is purely vegetable and contains nothing harmful.—Adv.

DID SANTA LEAVE A NEW EDISON AT YOUR HOME?

"Everything Musical"

Geo. A. Clark Co.

543 Broad St.

EXPERT PERFECTS CAN O' GRAPEFRUIT MINUS THE SQUIRT

Ralph Polk

At last it has arrived: Squirtless grapefruit. No more will one need an umbrella at breakfast, according to Ralph Polk, Indianapolis. Polk claims to have perfected a method of canning the popular breakfast fruit and at the same time eliminating the hitherto uncontrollable squirt.

PROBE DEATH OF VAGRANT FOUND IN SHANTY FIRE

COLUMBUS, Dec. 26.—Officials today are probing the death of Jerry Lynch, 57, vagrant, whose lifeless body was found in the debris of a shanty destroyed by fire on a dump at the west end of Warehouse street. Origin of the fire which occurred last night is unknown. Firemen expressed belief that Lynch was murdered.

HARD TO FIT

YOUNG BOYS, as a rule, are hard to fit with corrective glasses. Their youth, vigor and restlessness makes them hard to handle.

We have obtained excellent results from this class of cases and are competent to undertake the most difficult cases.

C. J. MILLER
OPTOMETRIST
Century Block Elyria

WHITE PRESENTED AUTO

COLUMBUS, Dec. 26.—Superintendent James A. White, Ohio, anti saloon league, today is the owner of a touring car. It is a Christmas gift, presented by friends residing in all sections of Ohio who contributed to a fund started by a number of prominent local dry leaders.

Organized labor in the State of Washington will seek a compulsory unemployment insurance law at the hands of the next legislature.

All dogs in Morgantown, W. Va., have been vaccinated, as a precaution against rabies.

Epicures in snail-eating prefer them boiled whole, and served piping hot with plain melted butter.

Court of Honor Dance, Fri. Eve., G. A. R. hall. All Welcome. Door Prizes.

Grace Beauty Shop

Clay Packs, Bereza Facials—Manicuring—Shampooing—Scalp Treatment, Evening Work Done.

MRS. GRACE GARDNER

Phone 7283. No. 3 Cheshire Block

The Gossard Corset Shoppe

CLOSES SATURDAY NIGHT

All remaining Corsets and Brassieres at Less Than Half Price

216 Elyria Block

Colds and Grippe are Dangerous if Neglected—Call

F. M. SCHMITTGEN, The Chiropractor

Phone 7252 247 Third Street

For Health's Sake EAT Brownie's Bread

Phone your address to 2874 and the driver will stop at your house.

IT COSTS NO MORE

BROWNIE'S BAKERY

NEW CITY MARKET

Have RESINOL ready to stop that itching torment

Don't spend another sleepless night tossing about—tortured by the burning itch of eczema. Insure restful sleep by the application of soothing, healing Resinol Ointment. Its comforting medication cools the inflamed surfaces and stops the itching almost instantly.

Resinol Ointment and Resinol Soap contain nothing that could injure or irritate the tenderest skin. In addition to being so effective for itching skin troubles, they help to clear away blotches, redness, roughness and other complexion defects.

Your druggist sells Resinol Soap and Ointment.

$50,000 TO LOAN

On Household Goods, Pianos, Automobiles, Farm Chattels, Fixtures, Stocks, Bonds or any personal property of value. We also buy notes. Payments are arranged to suit our patrons' convenience. No endorser required.

If you need money to buy coal to pay taxes or other obligations, see us. Service strictly confidential.

The Western Reserve Finance Co.

24-26 Turner Block Phone 2868

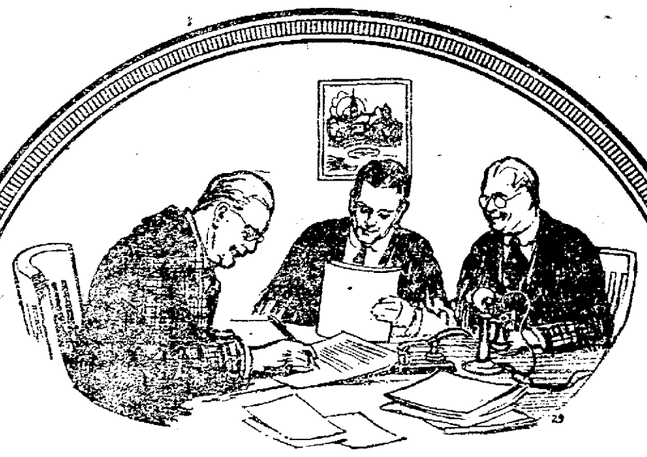

A Living Monument to Ourselves

Lawrence Sheriffe made a fortune as a shopkeeper in London. No one today knows where his shop of the sixteenth century stood, but every boy who has read "Tom Brown" knows about the school which Sheriffe founded at Rugby. The man is immortal who founded the school where such boys as Thomas Hughes, Dean Stanley, and Matthew Arnold went to school.

The founders and supporters of a Christian University like Ohio Wesleyan have built a monument that will endure through all time. They have opened a fountain of good from which a perennial stream of Christian influence will flow for future generations.

If none of us like to be forgotten, isn't it better to endow a university and build for ourselves an imperishable living monument, rather than just a granite one to mark our final resting place?

OHIO WESLEYAN UNIVERSITY—DELAWARE, O.

EDUCATION AND CHARACTER BUILDING SINCE 1842

PICTORIAL REVIEW of 1922

ME OUTSTANDING EVENTS of YEAR: DISASTERS of 1922

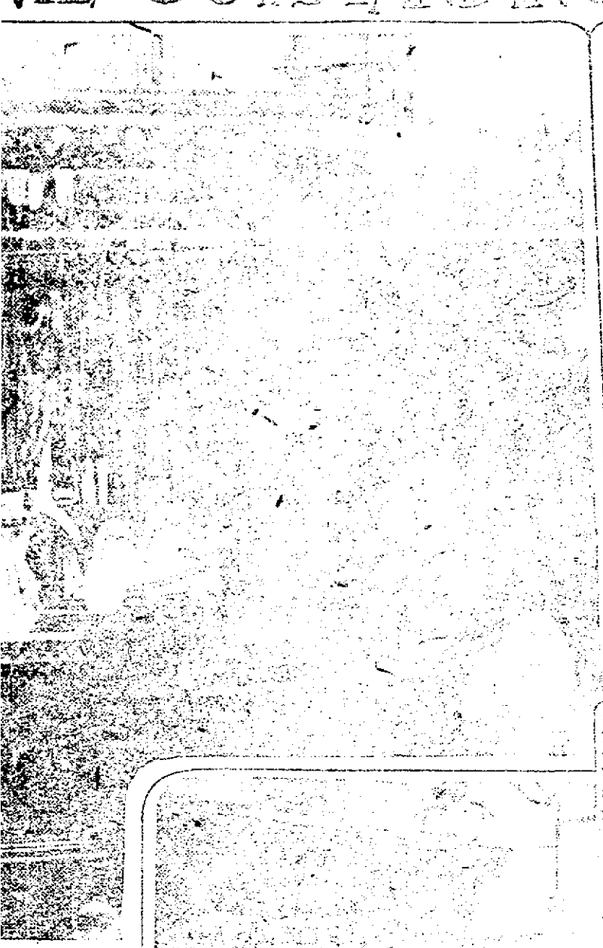

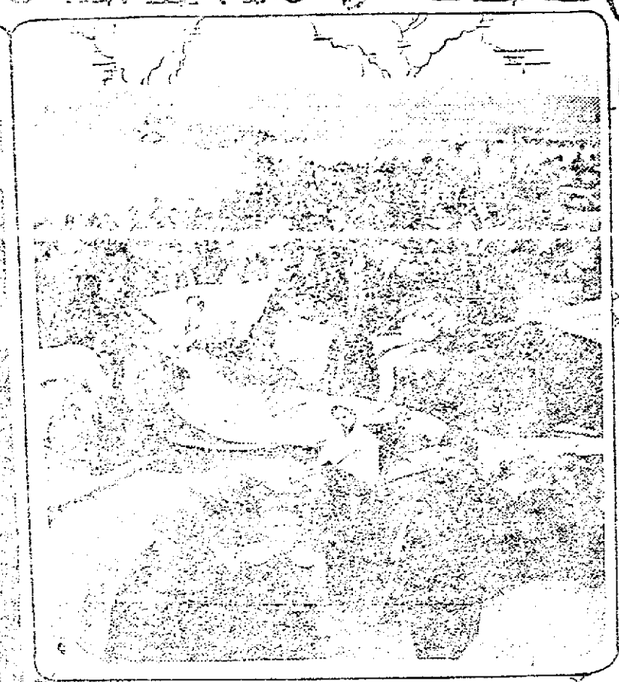

HUNDREDS OF THOUSANDS OF GREEKS—Flee from Asiatic Greece following victory of Turkish Nationalist troops under Kemal Pasha in Greco-Turkish war. Hostilities ended with signing of armistice at Mudania Oct. 10. Photo shows typical scene at seaports as refugees fled.

TYPHOON—Sweeps Chinese seacoast Aug. 2. Fifty thousand persons perish at and near port of Swatow. Millions of dollars worth of vessels and dockage destroyed. Photo shows how harbor of Swatow looked after typhoon.

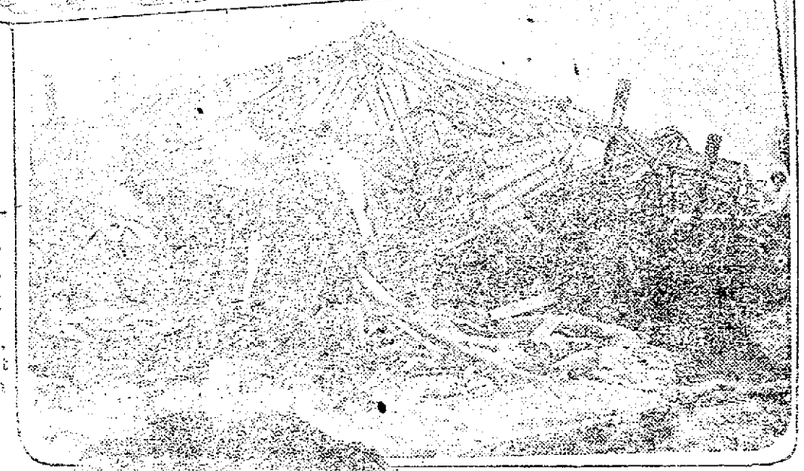

GIANT DIRIGIBLE—"Roma," built for U. S. by Italy, explodes, Feb. 21, at Hampton Roads. Thirty-four of crew perish.

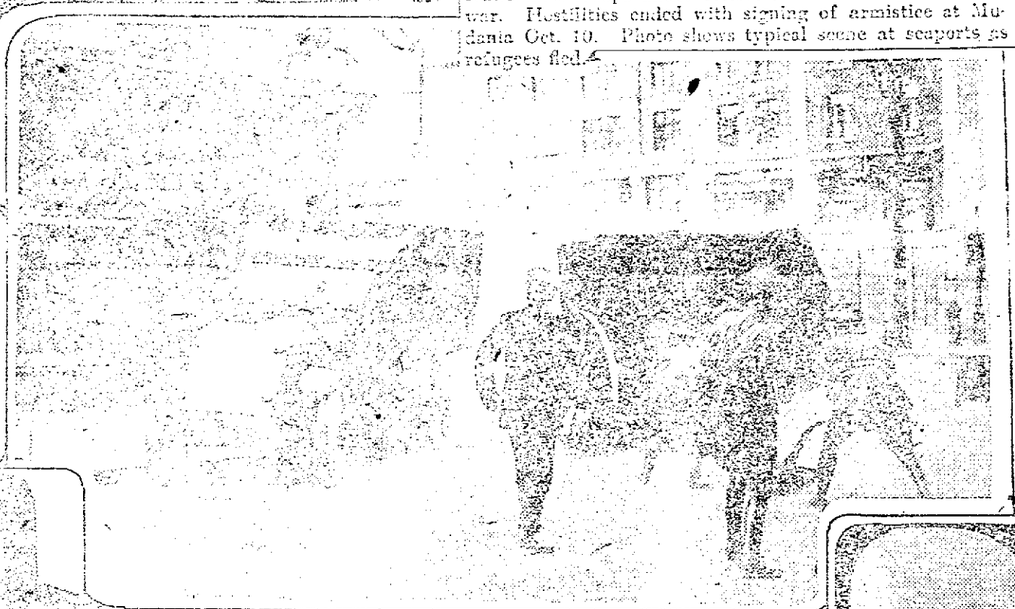

IRELAND BECOMES FREE STATE JAN. 7—Civil warfare still continues, Free Staters against "rebels." Above, troops firing on rebels in Dublin street.

FLAMES SWEEP CITY OF SMYRNA—Sept. 13-14, as Greeks evacuate city. Fire started by Turkish irregulars.

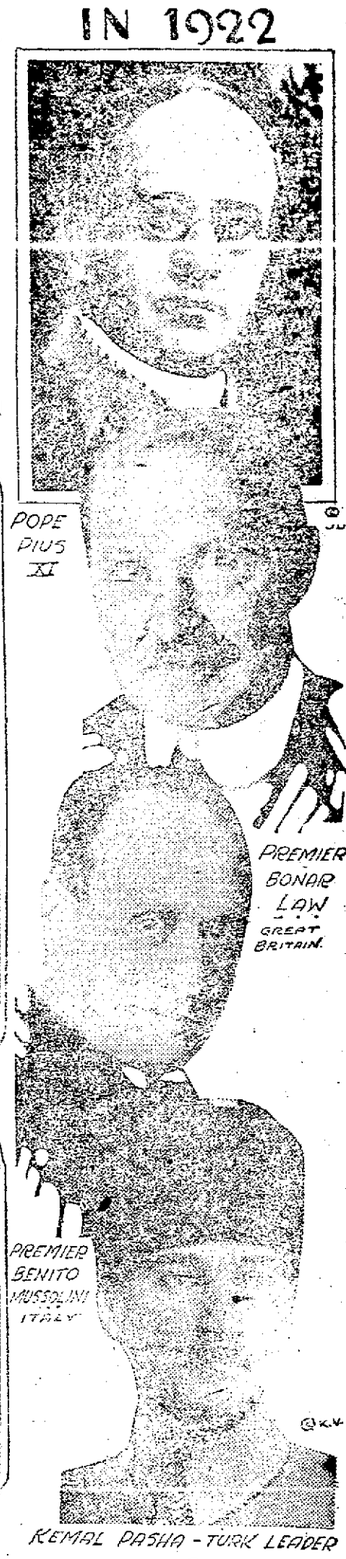

POPE PIUS XI

PREMIER BONAR LAW GREAT BRITAIN

PREMIER BENITO MUSSOLINI ITALY

KEMAL PASHA - TURK LEADER

MARRIAGE IN ENGLAND—Daughter of George and ary of Great to Viscount on Feb. 28 nster Abbey. shows the ecling at the

KING FERDINAND—Of Roumania crowning Marie queen after his coronation in October. Ceremony delayed eight years by war.

"UNCLE JOE" CANNON — Oldest member of house of representatives, announces he and his stogies will retire at close of his present term, his twenty-third. He is eighty-six. First entered house in 1873.

S CLEMENCEAU France, at eighty- United States to of France. Most foreign r.

DIED DURING YEAR

R GRIFFITH

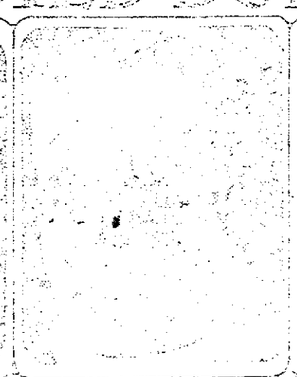

POPE BENEDICT XV

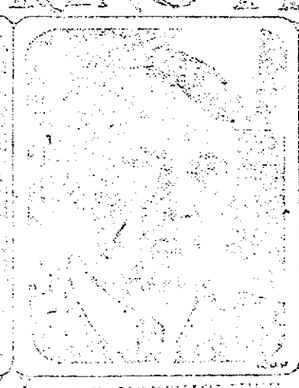

LORD NORTHCLIFFE

SIR ERNEST SHACKLETON

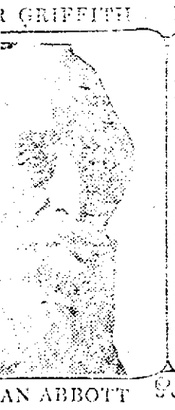

AN ABBOTT

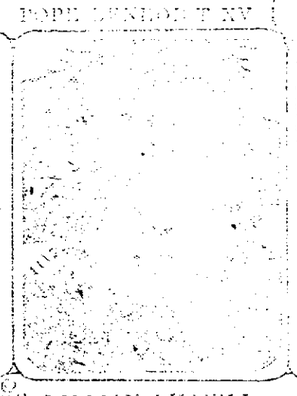

LILLIAN RUSSELL

ALEX. GRAHAM BELL

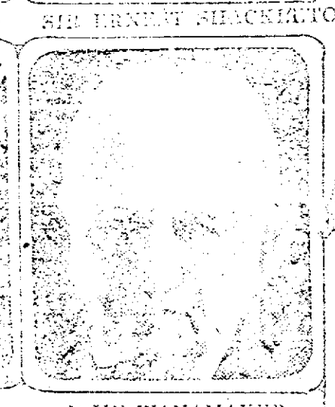

JOHN WANAMAKER

SPORT CHAMPS of 1922

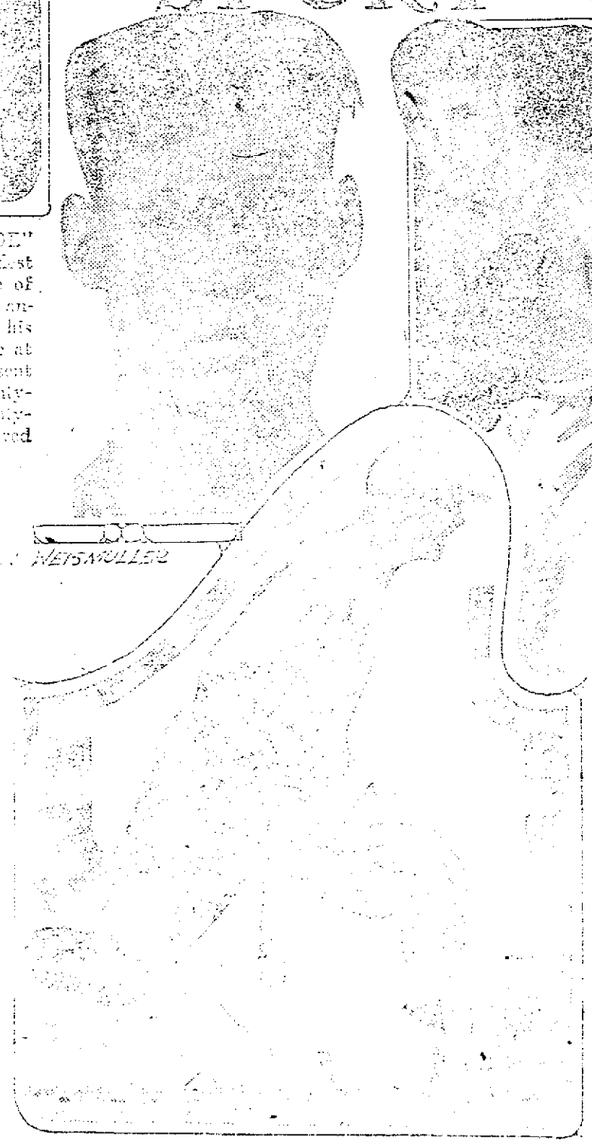

JOHNNY WEISMULLER

"MICKEY" WALKER

WILLIE HOPPE

GLENNA COLLETT

GEORGE SISLER

George Sisler of Browns led both big leagues in batting with .419 average. Willie Hoppe won back 18.2 balkline billiard crown. Glenna Collett won national woman's golf title. Mickey Walker won welterweight boxing crown from Jack Britton, most important ring title change of year. Johnny Weismuller set score of new swimming records in leading swimmers for the year.

R NEWS EVENTS OF THE YEAR

y creating Irish Free State is signed after 700 years' rfare.

cerbocker theater, Washington, D. C., collapses; 100 led.

Christian de Wet, famous Boer commander, dies.

L. Lewis elected president of Mine Workers.

Mar. 11—Tornado sweeps Louisiana, Mississippi and west.

16—Sultan Ahmed Fuad Pasha proclaimed king of Egypt.

April 8—Torn does sweep Texas, Oklahoma and Arkansas; many killed.

10—Genoa economic conference opens.

15-17—Floods devastate large areas in parts of Ohio, Illinois and other western states.

Jan. 21—Thirty men [illegible] at Southern Illinois Coal Company mine, Herrin, Ill.

July 19—Italian cabinet resigns for third time since February 1.

Aug. 2—Italian Fascisti [illegible] to defeat [illegible] Reds.

Sept. 9—William Cosgrave [illegible] president Irish Free State.

13—Bodies of [illegible] found in Argonaut gold mine, Jackson, Cal., [illegible] after [illegible] digging.

Oct. 8—New York Giants win world's series.

16—Premier Lloyd George and his cabinet resign.

17—Army Blimp C-2 explodes at San Antonio, Texas.

30—Benito Mussolini, Fascisti leader, named premier of Italy.

Nov. 6—Eighty miners die in explosion in Spangler, Pa., mine.

15—Chancellor Wirth and German cabinet resign.

Dec. 16—President Narutowicz of Poland assassinated in Warsaw.